

IN THE COUNTY OF RIVERSIDE  
**RECORD OF SURVEY**

OF THE SE 1/4 OF THE  
 SE 1/4 OF THE NW 1/4 OF  
 SECTION 33, T.3S., R.5W.SBM  
 SECTIONALIZED SURVEY  
 OF RANCHO EL SOBRANTE DE SAN JACINTO  
 MB 7-10 RECORDS OF SAN  
 BERNARDINO CO.

BY  
 WALLACE D. DEXHEIMER,  
 CIVIL ENGINEER  
 JULY 1964

RECORDER'S CERTIFICATE

Filed for record this 27 day of November, 1964 at 11:55 AM.  
 in Book 44 of Record of Surveys at page 13 at the request  
 of the County Surveyor.

W.D. BALOGH County Recorder

Fee \$5.00  
 No. 112150 By Lawrence B. VAUGHN DEPUTY

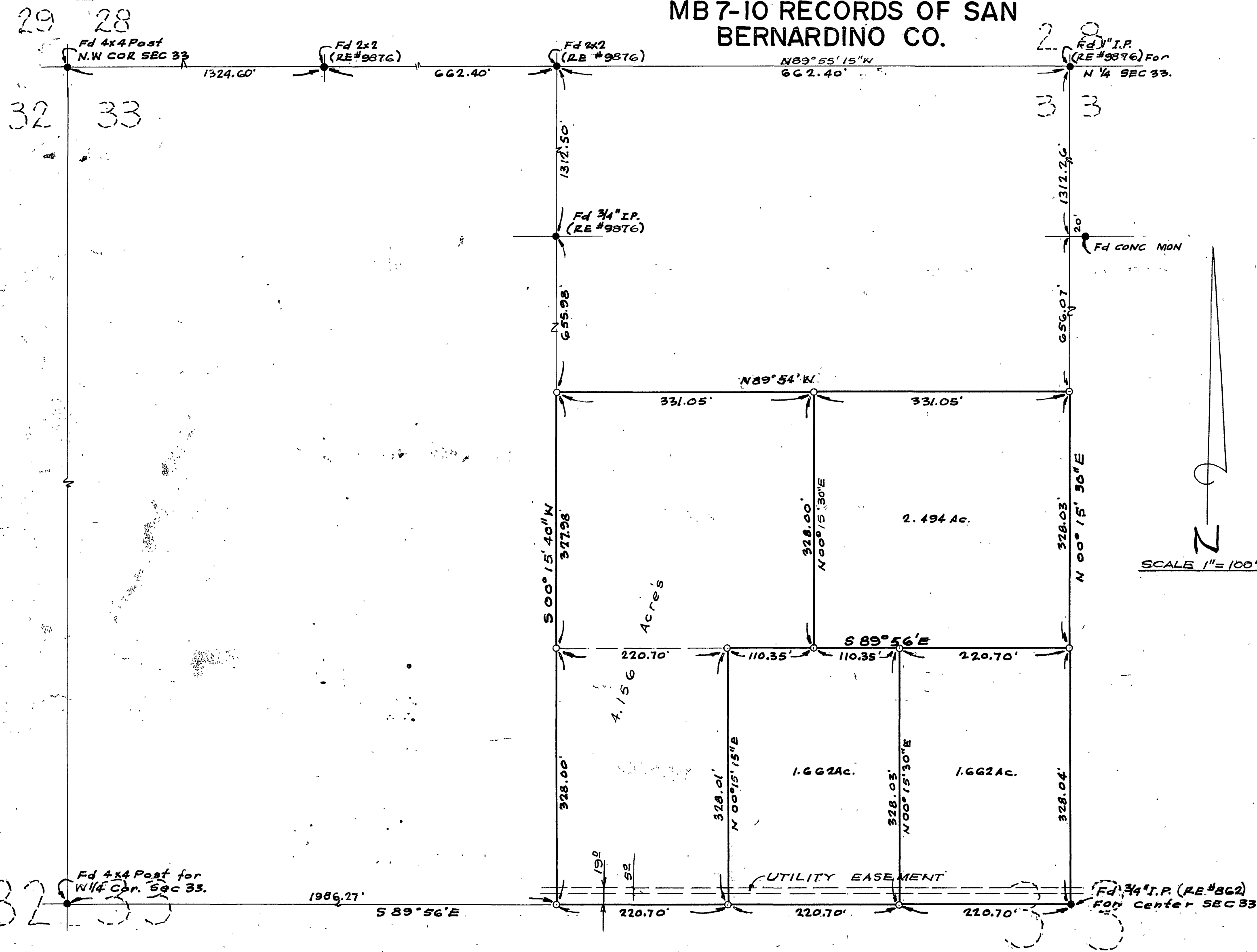

SURVEYOR'S CERTIFICATE

This map correctly represents a survey made by me or under my direction in conformance with the requirements of the Land Surveyors' Act at the request of GERALD PETERSON in JUNE, 1964.

Wallace D. Dexheimer  
 REGISTERED CIVIL ENGINEER #14403

SURVEYOR'S NOTE

INDICATES 3/4" I.P. TAGGED R.E. 14403  
 BEARINGS ARE BASED ON CENTER LINE SEC 33,  
 T3S R5W AS BEING S89°56'E AS SHOWN ON  
 RECORDS OF SURVEY BOOK 12, PAGE 27.

COUNTY SURVEYOR'S CERTIFICATE

This map has been examined for conformance with the requirements of the Land Surveyors' Act this 24th day of November, 1964.

A.C. KEITH County Surveyor

By J. M. Keith DEPUTY