

IN THE CITY OF RIVERSIDE
RECORD OF SURVEY

BEING A SURVEY OF LOTS 12,13 AND 14 OF BLOCK 3 OF THE
 SALT LAKE DEPOT TRACT AS RECORDED IN MAP BOOK 6 AT
 PAGE 54, RECORDS OF RIVERSIDE COUNTY, CALIFORNIA.
 LOCATED IN SECTION 29, TOWNSHIP 2 SOUTH, RANGE 5 WEST, S.B.M.

AUGUST 1964

SCALE 1"=40'

ROBERT L. TAYLOR
 CIVIL ENGINEER

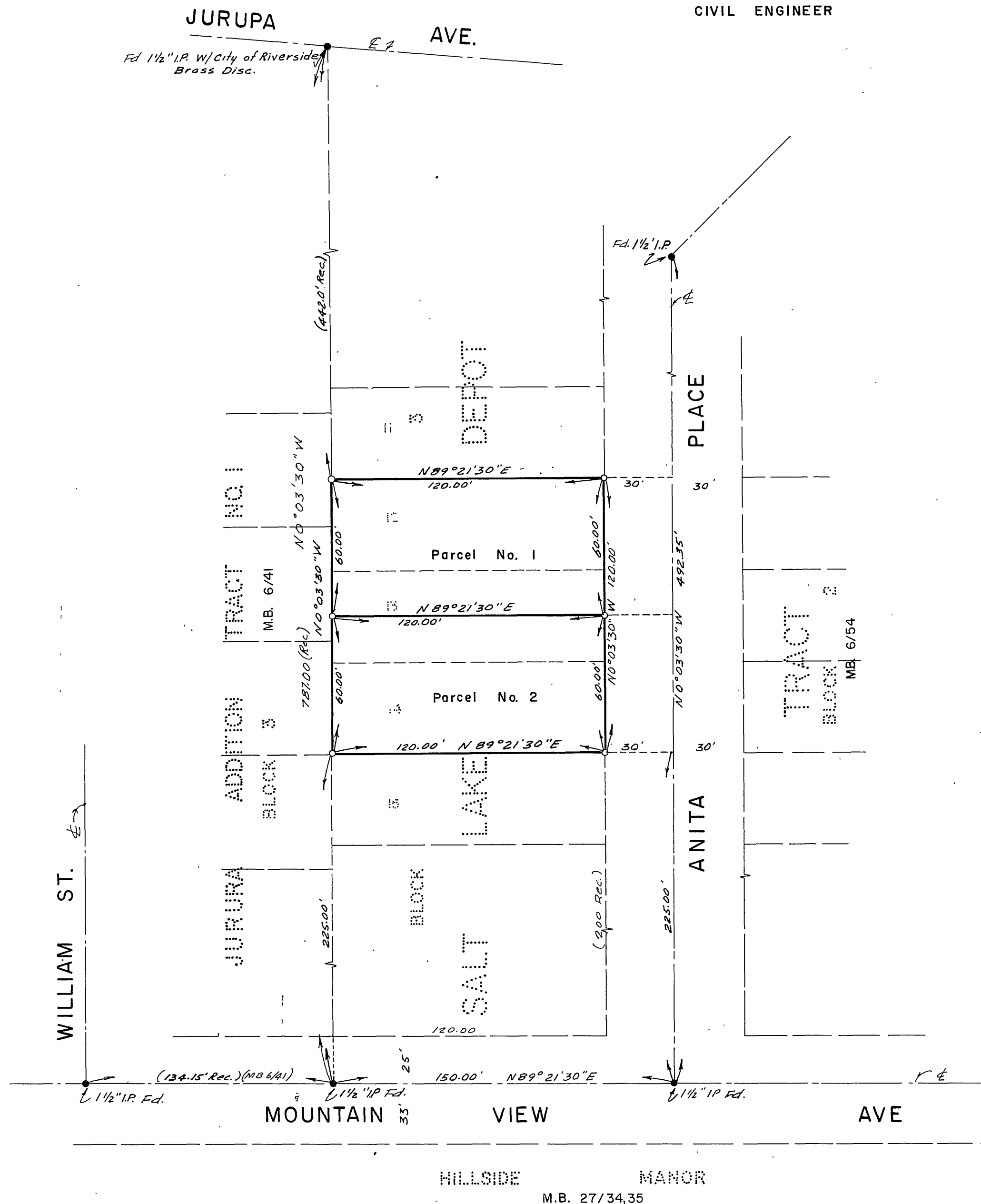

RECORDER'S CERTIFICATE

Filed for record this 9 day of DECEMBER, 1964 at 2:40 P.M.
 in Book 44 of Record of Surveys at page 28 at the request
 of the County Surveyor.

Fee \$ 5.00
 No. 147019. By *W.D. Balogh*
 W.D. BALOGH County Recorder
 DEPUTY

SURVEYOR'S CERTIFICATE

This map correctly represents a survey made by me or under
 my direction in conformance with the requirements of the
 Land Surveyors' Act at the request of BILL J. Duncan
 in August, 1964

Robert L. Taylor
 REGISTERED CIVIL ENGINEER NO. 10470

SURVEYOR'S NOTE

• Denotes Monuments found as noted
 o Denotes 2"x2" Redwood stake tagged RCE 10470, set
 BEARINGS shown hereon are based on the centerline of
 Mountain View Ave. as shown on map of HILLSIDE MANOR,
 MB 27/35 taken as N 89° 21' 30" E.

COUNTY SURVEYOR'S CERTIFICATE

This map has been examined for conformance with the re-
 quirements of the Land Surveyors' Act this 8th day of
 December, 1964.

County Surveyor
A. G. Keith
 By *J. M. Smith*
 DEPUTY