

IN THE CITY OF RIVERSIDE

RECORD OF SURVEY

OF A PORTION OF LOT 2, BLOCK 2, LA SIERRA HEIGHTS, TRACT NO. 3, M.B. 8/27, RECORDS OF RIVERSIDE COUNTY, CALIFORNIA AND A PORTION OF LOT 14 AND AN UNNUMBERED LOT IN BLOCK 34, R.L. & I. CO., M.B. 1/70, RECORDS OF SAN BERNARDINO COUNTY, CALIFORNIA. IN RANCHO LA SIERRA SEPULVEDA AND RHO. EL SOBRANTE DE SAN JACINTO

DEC, 1964

J.F. DAVIDSON ASSOCIATES

SCALE: 1"=100'

RECORDER'S CERTIFICATE

Filed for record this 22 day of DECEMBER, 1964 at 2:15 P.M. in Book 44 of Record of Surveys at Page 47 at the request of the County Surveyor.

Fee \$ 5.00

W. D. BALOGH
County Recorder

No. 151987

By Deacon B. Vaughn Deputy

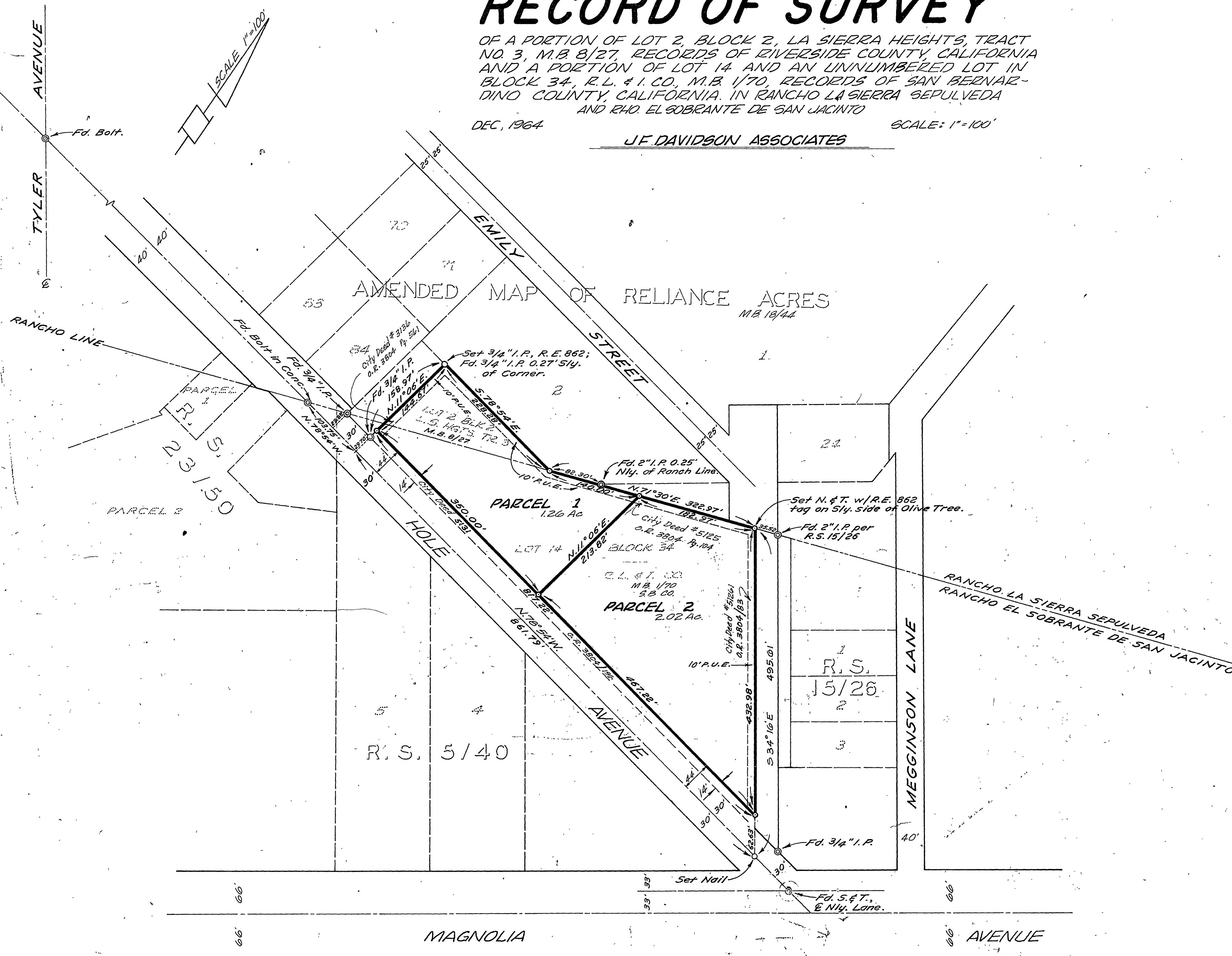

SURVEYOR'S CERTIFICATE

This map correctly represents a survey made by me or under my direction in conformance with the requirements of the Land Surveyors' Act at the request of Warren Anderson Co. in May, 1964.

J. F. Davidson
Registered Civil Engineer No. 862.

SURVEYOR'S NOTE

Bearings are based on the $\frac{1}{4}$ of Hole Avenue being $N 78^{\circ} 54' W$ as shown on R.S. 23/50, Records of Riverside County, California.

o Indicates $\frac{3}{4}$ " I.P. tagged R.E. 862 set, unless otherwise noted.

COUNTY SURVEYOR'S CERTIFICATE

This map has been examined for conformance with the requirements of the Land Surveyors' Act this 21 day of December, 1964.

A.C. KEITH, County Surveyor

By J. M. Keith Deputy
F. B. 768/39