

AUGUST 1964

# IN THE CITY OF RIVERSIDE RECORD OF SURVEY

Being a portion of Lots 27 & 28, Section 19,  
T2S, R4W, S.B.B. & M, a shown on Map Book 6,  
Page 44, Records of San Bernardino County.

HUGH M. GALLAHER R.C.E. 7304

RECORDER'S CERTIFICATE  
Filed for record this 22<sup>nd</sup> day of DECEMBER, 1964  
at 2:15 P.M. in Book 44 of Record of Survey at Page  
48, at the request of the County Surveyor.

Fee \$ 5.00 No. 11111111  
W.D. BALOGH County Recorder

By Carson B. Vaughn Deputy

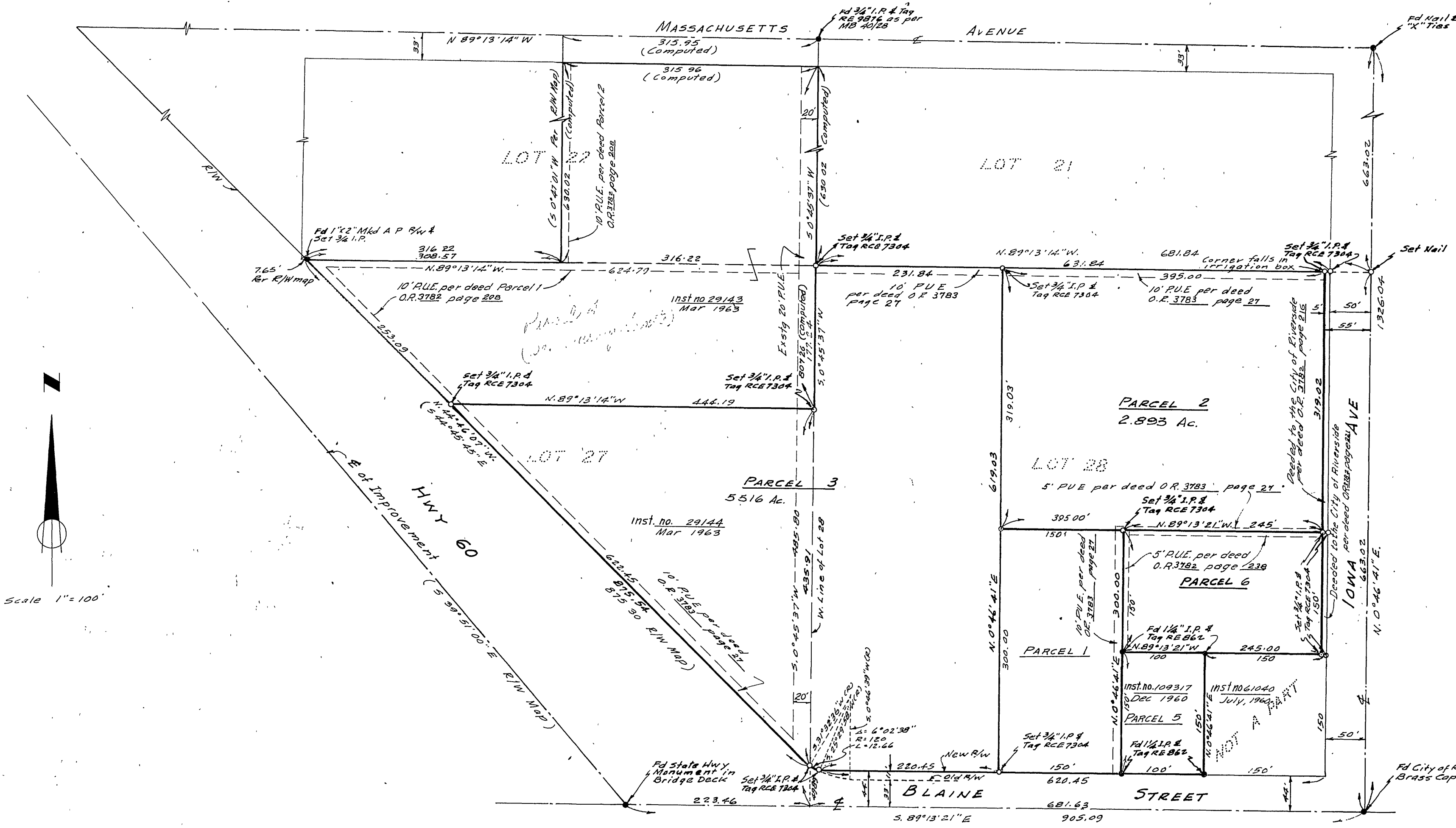

**SURVEYOR'S CERTIFICATE**  
This map correctly represents a survey made by me or under my direction in conformance with the requirements of The Land Surveyor's Act at the request of Mr. Kermit Jones, in Aug., 1964.

Hugh M. Gallaher  
Registered Civil Engineer No. 7304

**SURVEYOR'S NOTE**  
(1) The basis of bearings is the  $\frac{1}{2}$  of Iowa Avenue taken as N 0° 46' 41" E as shown on Plan of State Division of Highways, R/W Map Sheet #24, Dist. VIII, Rt 13, dated Dec. 9, 1955.  
(2) E 1/2 of Lot 22 is not surveyed. Dimensions shown are computed, not measured. E 1/2 of Lot 22 is shown for the purpose of meeting the requirement of the City of Riverside for access to Parcel 4.  
(3) Parcel 5 owned by Dr. Carlton Lofgren  
Parcel 6 owned by Mr. Howard Hall  
Parcels 1-4 owned or were owned by Mr. Kermit Jones  
Parcel 4 now owned by Mr. Devener & Mr. Mazzetti

**COUNTY SURVEYOR'S CERTIFICATE**  
This map has been examined for conformance with the requirements of The Land Surveyor's Act  
this 21 day of December, 1964.

A. C. KEITH County Surveyor  
By J. M. Radek Deputy