

IN THE CITY OF RIVERSIDE
RECORD OF SURVEY

OF A PORTION OF LOT 42 IN BLOCK 12 OF THE VILLAGE OF ARLINGTON, N. B. 1 PAGE 62 RECORDS OF SAN BERNARDINO COUNTY, CALIFORNIA. (LOCATED IN SEC. 7, T. 35., R. 5 W., S. B. B. & M.)

JUNE 1964

J. F. DAVIDSON ASSOCIATES

SCALE 1"=50'

RECORDER'S CERTIFICATE

Filed for record this 20 day of JANUARY, 1965 at 2:00 P.M. in Book 444 of Record of Surveys at page 71 at the request of the County Surveyor. W.D. BALOGH County Recorder
 Fee \$5.00
 No. 10713 By *William B. Vaughn* Deputy

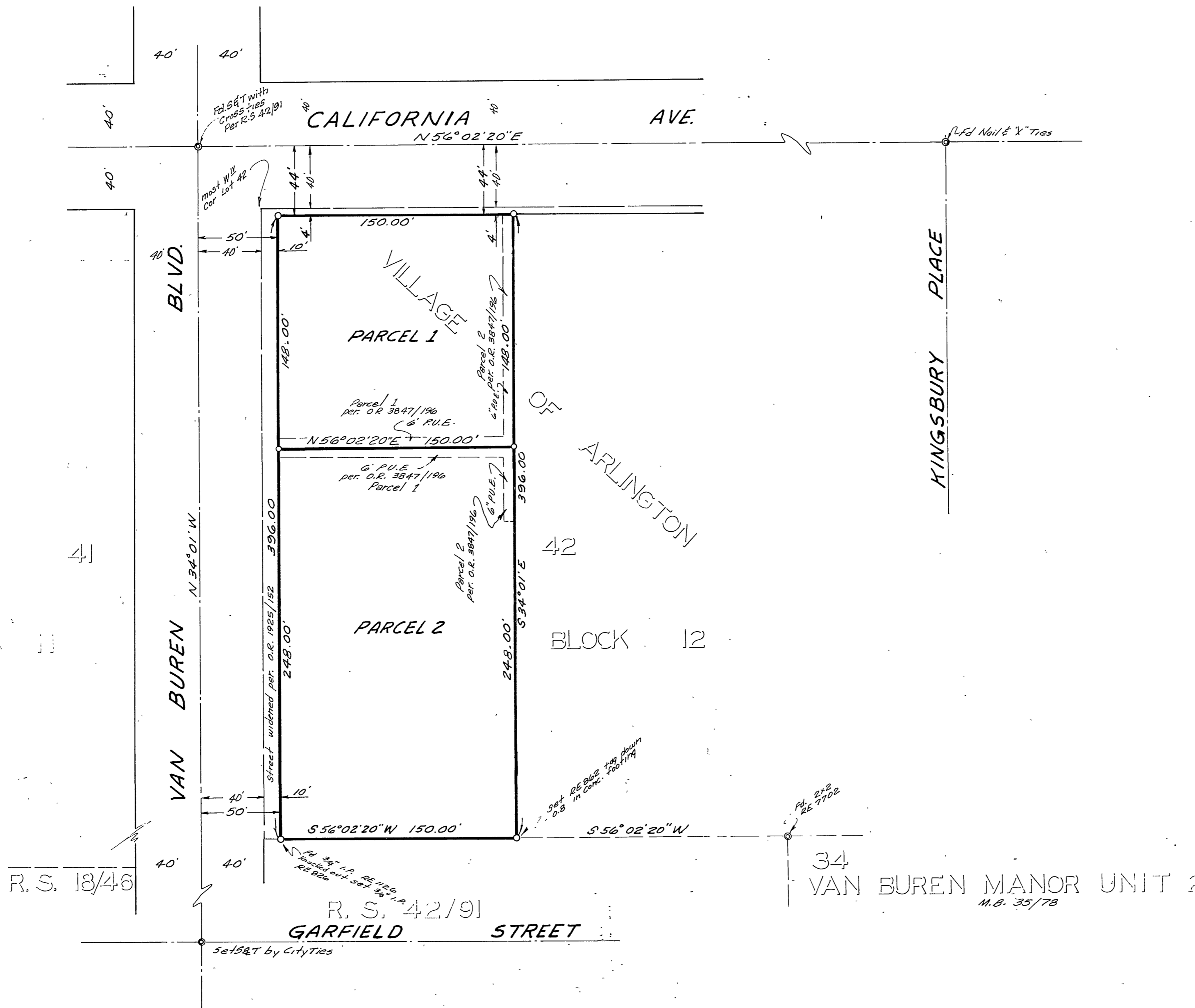

SURVEYOR'S CERTIFICATE

This map correctly represents a survey made by me or under my direction in conformance with the requirements of the Land Surveyors' Act at the request of HAZELDELL S. BEATTY in JUNE, 1964.

J. F. Davidson
 R.C.E. 862

SURVEYOR'S NOTE

Bearings are based on the center line of VAN BUREN BLVD. being N34°01'00"W, as shown on R. 5 18/46, RECORDS OF RIVERSIDE COUNTY, California.
 —○— Indicates 3/4" I.P. tagged R.E. 862, Set.

COUNTY SURVEYOR'S CERTIFICATE

This map has been examined for conformance with the requirements of the Land Surveyors' Act this 20th day of January, 1965.

A.C. KEITH County Surveyor
 By *J. M. Riehl* Deputy