

IN THE CITY OF RIVERSIDE
RECORD OF SURVEY

OF A PORTION OF THE SOUTHEAST 1/4 OF THE NORTHEAST 1/4 OF THE
SOUTHEAST 1/4 OF SECTION 20, T. 2 S., R. 4 W., S. B. B. AND M.

OCTOBER 1963

SCALE 1"=100'

J. F. DAVIDSON, C. E.

RECORDER'S CERTIFICATE
Filed for record this 25 day of January
1965 at 2:30 PM, in Book 44 of Record
of Surveys at page 75 at the request
of the County Surveyor.

W. D. BALOGH, County Recorder
Fee \$ 5.00
No. 44175 By Deane Blum Deputy

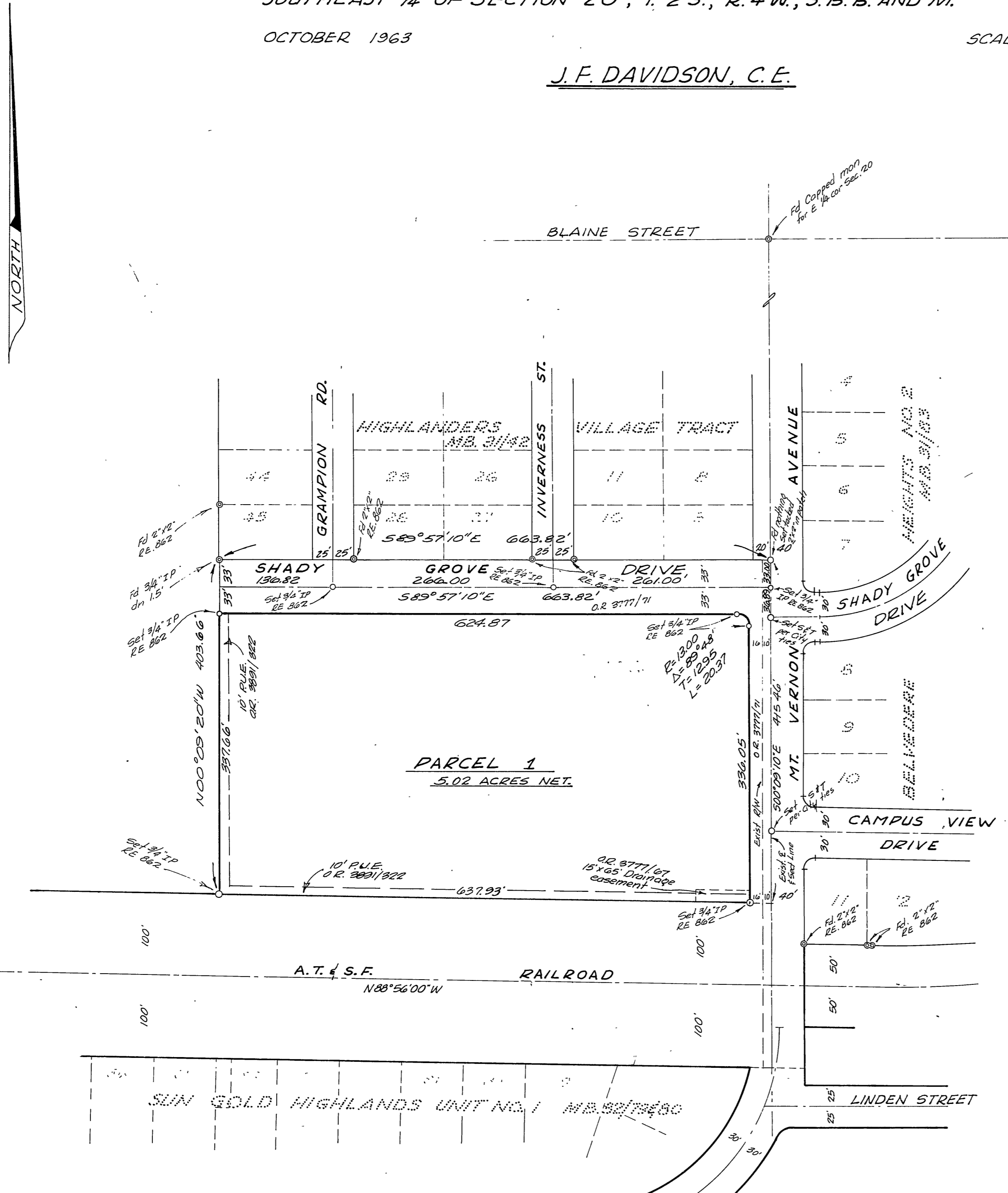

SURVEYOR'S CERTIFICATE

This map correctly represents a survey made by me or under my
direction in conformance with the requirements of the Land
Surveyors' Act at the request of HIGHLANDER
BAPTIST CHURCH in October, 1963

Robert S. Kipp
Registered Civil Engineer No 13699

SURVEYOR'S NOTE:

- 1. Basis of Bearings is taken as the Center-Line of MT. VERNON AVE., which bears 500°09'10"E, as shown on a map of BELVEDERE HEIGHTS No 2, M. B. 31 page 83, Records of Riverside County, California.
- 2. ⊙ Indicates found monuments as noted
- 3. ○ Indicates Set monuments as noted

COUNTY SURVEYOR'S CERTIFICATE

This map has been examined for conformance with the requirements of the Land Surveyors' Act
this 25 day of January, 1965.

A. C. KEITH County Surveyor

By J. Keith Deputy