

IN THE CITY OF RIVERSIDE  
**RECORD OF SURVEY**

BEING A SURVEY OF THE WESTERLY 150 FEET OF THE SOUTHERLY  
 333 FEET OF THE S.E.  $\frac{1}{4}$  OF THE S.E.  $\frac{1}{4}$  OF THE S.W.  $\frac{1}{4}$  OF SEC. 18 T. 2 S., R. 4 W. S. B. B. & M.  
 EXCEPT THE SOUTHERLY 33 FEET THEREOF

GILBERT ENGINEERING CO.  
 145 N. Broadway - Los Angeles, Calif.

SEPTEMBER 4, 1964

RECORDER'S CERTIFICATE

Filed for Record this 27 day of JANUARY 1965  
 at 1:15 P.M. in Book 44 of Record of Survey at  
 Page 79 at the request of the County Surveyor.

Fee \$5.00

W. D. BALOGH

No 10160

County Recorder

By Lucas B. Vaughn  
 Deputy

SURVEYOR'S CERTIFICATE

This map correctly represents a survey made by me or under my  
 direction in conformance with the requirements of  
 the Land Surveyors Act at the request of  
 The United Parcel Service of 1701 West Olympic Blvd., Los Angeles,  
 California, in September 1964

John Harry Gilbert  
 Licensed Surveyor No 3134

COUNTY SURVEYOR'S CERTIFICATE

This map has been examined for conformance with the requirements  
 of the Land Surveyors Act this 27 day of January 1965.

A. C. KEITH  
 County Surveyor

By J. M. Keith  
 Deputy

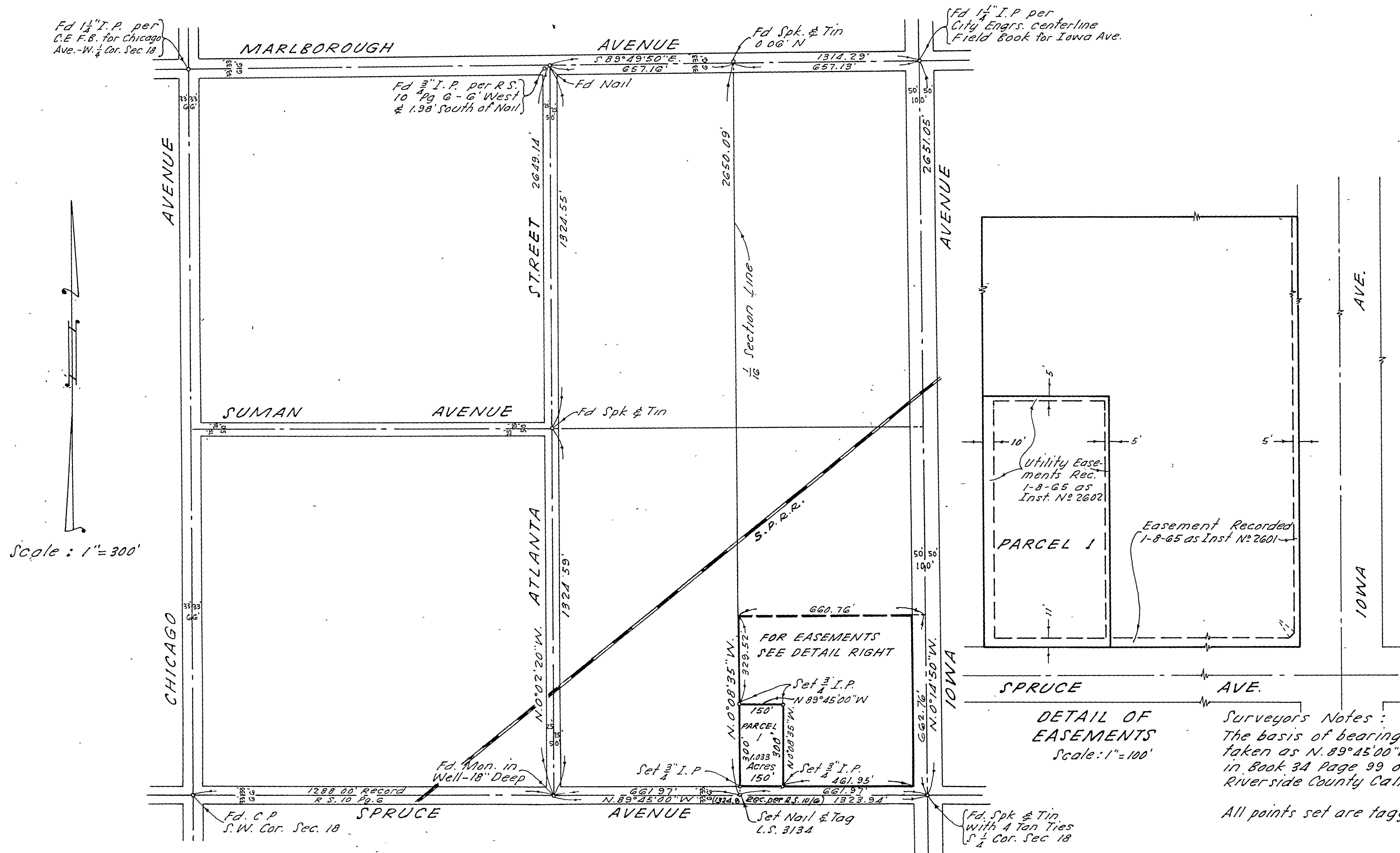

Scale: 1" = 300'

DETAIL OF  
 EASEMENTS  
 Scale: 1" = 100'

Surveyors Notes:  
 The basis of bearings is the centerline of Spruce Avenue  
 taken as N. 89° 45' 00" W. as shown on Survey Map filed  
 in Book 3A Page 99 of Record of Survey, Records of  
 Riverside County California.

All points set are tagged L.S. 3134