

IN THE CITY OF RIVERSIDE RECORD OF SURVEY

OF LOTS 50, 51, 61, 75, 76, 77, 78, AND 79 OF TRACT
NO. 2373, MB. 44/10-11, RECORDS OF RIVERSIDE
COUNTY, CALIFORNIA, ALL IN SECTION 31 IN
T. 2S., R. 4W. S.B.B. & M.

JANUARY 1965

SCALE: 1" = 100'

J.F. DAVIDSON ASSOCIATES

RECORDER'S CERTIFICATE

Filed for record this 3 day of MARCH, 1965 at 2:15 P.
in Book 45 of Record of Surveys at page 12 at the request
of the County Surveyor.
Fee \$5.00 W.D. BALOGH County Recorder
No. 2373 By Crawford B. Vaughn DEPUTY

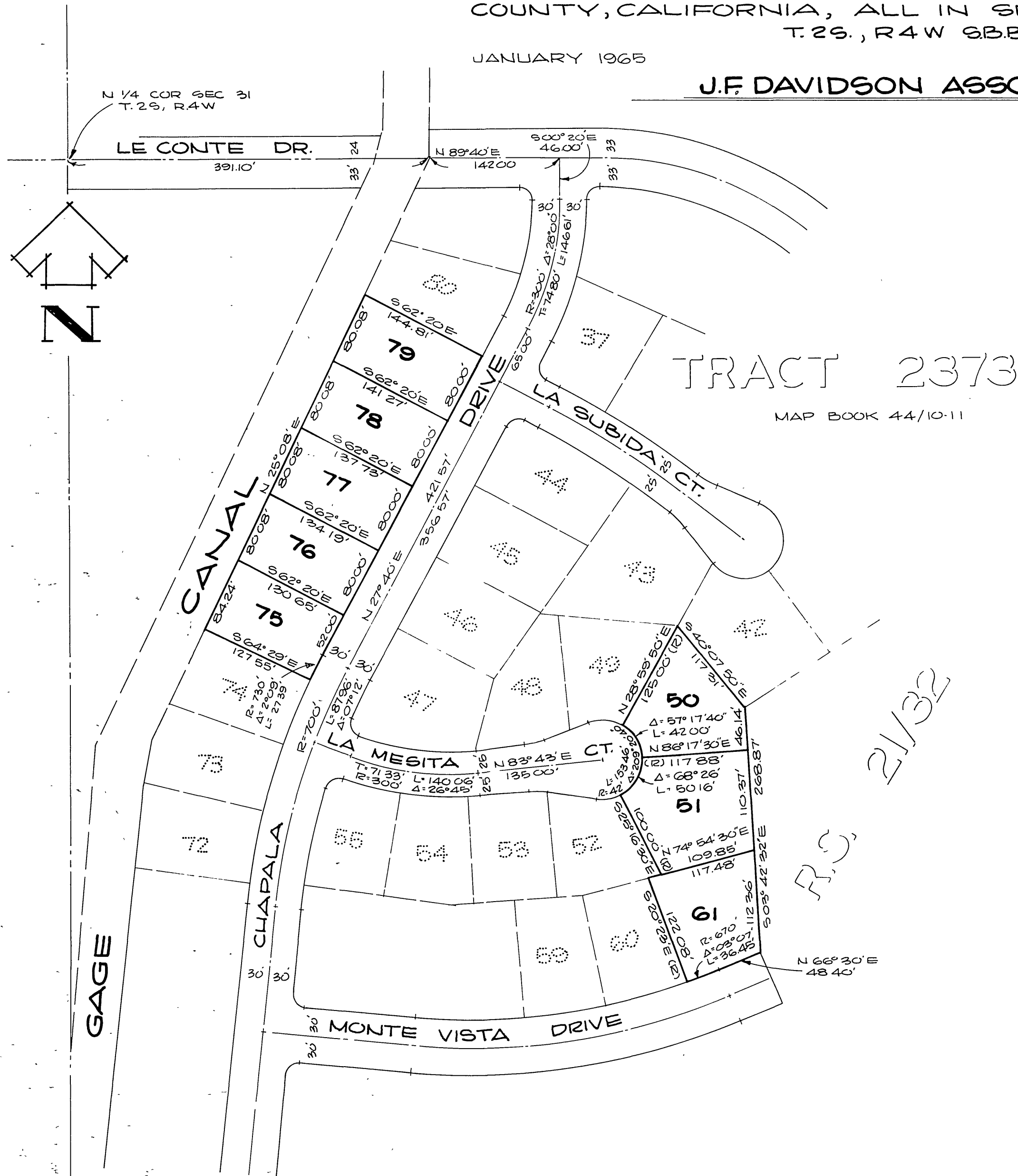

TRACT 2373

MAP BOOK 44/10-11

21/32

SURVEYOR'S CERTIFICATE

This map correctly represents a survey made by me or under
my direction in conformance with the requirements of the
Land Surveyors' Act at the request of J.F. Davidson Associates
in JANUARY, 1965

George E. McCarty
REGISTERED CIVIL ENGINEER NO 10228

SURVEYOR'S NOTE

- 1 BEARINGS ARE BASED ON THE CENTER LINE OF CHAPALA DRIVE BEING N 27° 40' E AS SHOWN ON MAP RECORDED IN MB. 44/10-11 RECORDS OF RIVERSIDE COUNTY CALIFORNIA.
- 2 THE PURPOSE OF THIS MAP IS TO SHOW LOT DIMENSIONS WHICH WERE NOT PROPERLY SHOWN ON THE RECORDED MAP OF TRACT 2373. MAP BOOK 44/10-11

COUNTY SURVEYOR'S CERTIFICATE

This map has been examined for conformance with the
requirements of the Land Surveyors' Act this 25th day of
February, 1965

A.C. Keith County Surveyor
By J. Maib DEPUTY