

IN THE CITY OF RIVERSIDE  
**RECORD OF SURVEY**

OF LOTS 50, 51, 61, 75, 76, 77, 78, AND 79 OF TRACT  
 NO. 2373, M.B. 44/10-11, RECORDS OF RIVERSIDE  
 COUNTY, CALIFORNIA, ALL IN SECTION 31 IN  
 T.2S., R.4W. S.B.B. & M.

JANUARY 1965

SCALE: 1" = 100'

J.F. DAVIDSON ASSOCIATES

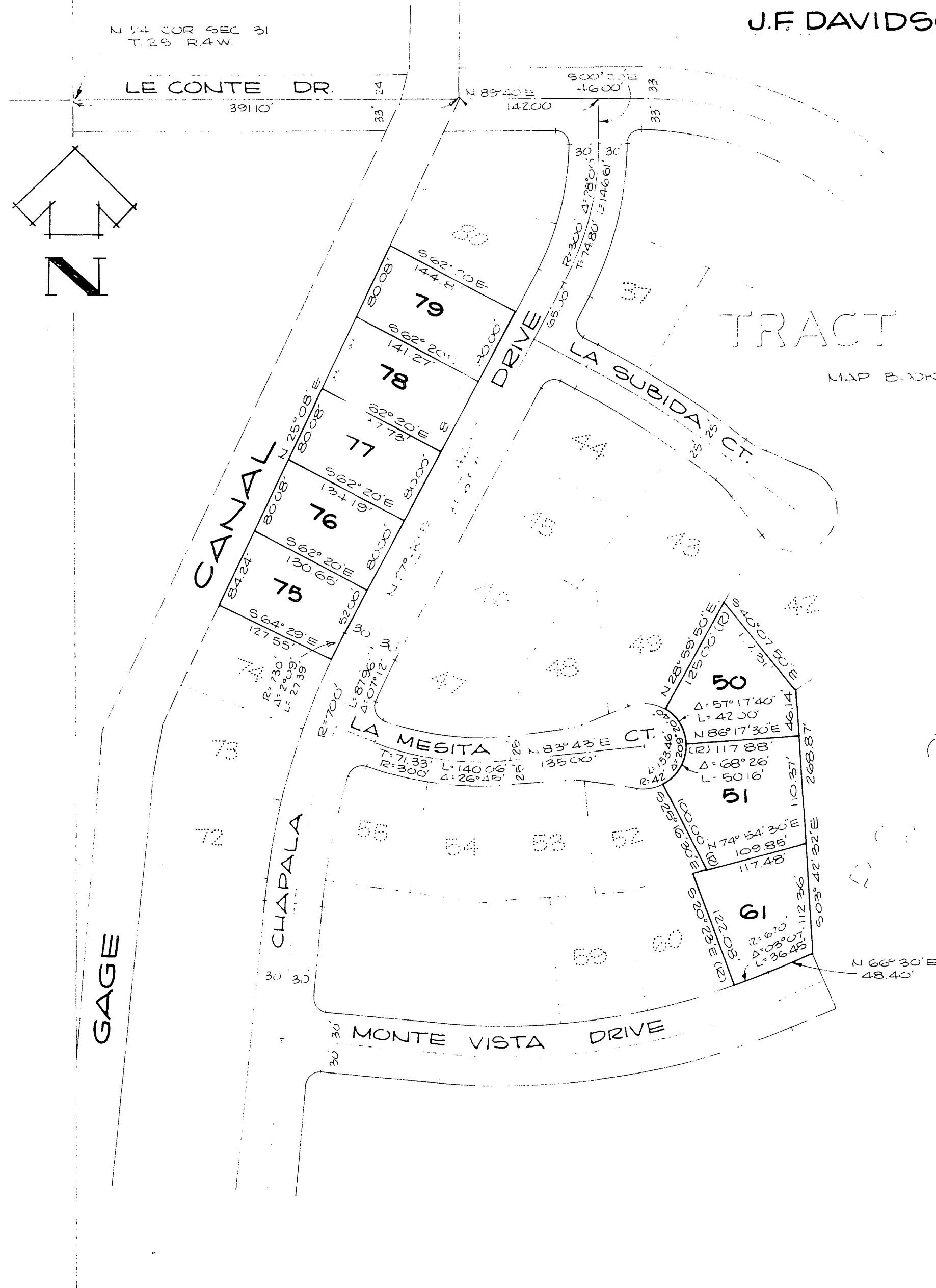

RECORDER'S CERTIFICATE

Filed for record this 3<sup>rd</sup> day of March, 1965 at 2:15 P.  
 in Book 44/10-11 of Record of Surveys at page 12 at the request  
 of the County Surveyor.  
 Fee \$10.00 W.D. BALOGH County Recorder  
 No. \_\_\_\_\_ By W.D. Balogh DEPUTY

SURVEYOR'S CERTIFICATE

This map correctly represents a survey made by me or under  
 my direction in conformance with the requirements of the  
 Land Surveyors' Act at the request of J.F. Davidson Associates  
 in JANUARY 1965

George E. McCarty  
 REGISTERED CIVIL ENGINEER NO. 10688

SURVEYOR'S NOTE

1. BEARINGS ARE BASED ON THE CENTER LINE OF CHAPALA DRIVE BEING N 27° 40' E AS SHOWN ON MAP RECORDED IN M.B. 44/10-11 RECORDS OF RIVERSIDE COUNTY CALIFORNIA.
2. THE PURPOSE OF THIS MAP IS TO SHOW LOT DIMENSIONS WHICH WERE NOT PROPERLY SHOWN ON THE RECORDED MAP OF TRACT 2373. MAP BOOK 44/10-11

COUNTY SURVEYOR'S CERTIFICATE

This map has been examined for conformance with the  
 requirements of the Land Surveyors' Act this 25<sup>th</sup> day of  
February, 1965  
 A.C. Keith County Surveyor

By Keith DEPUTY