

IN THE COUNTY OF RIVERSIDE
RECORD OF SURVEY

OF A PORTION OF LOTS 1 AND 4 OF BLOCK 37
 OF ALESSANDRO TRACT RECORDED IN M.B. 6/13
 RECORDS OF SAN BERNARDINO COUNTY CALIF.
 ALL IN SEC. 21, T.35S., R.4W. S.B.B. & M.

JANUARY 1965

J.F. DAVIDSON ASSOCIATES

SCALE: 1" = 300'

RECORDER'S CERTIFICATE

Filed for record this 5 day of March, 1965 at 1:20 P.M.
 in Book 45 of Record of Surveys at page 19 at the request
 of the County Surveyor.
 Fee \$ 5.00 W.D. BALOGH County Recorder
 No. 25511 By *William B. Vaughn* DEPUTY

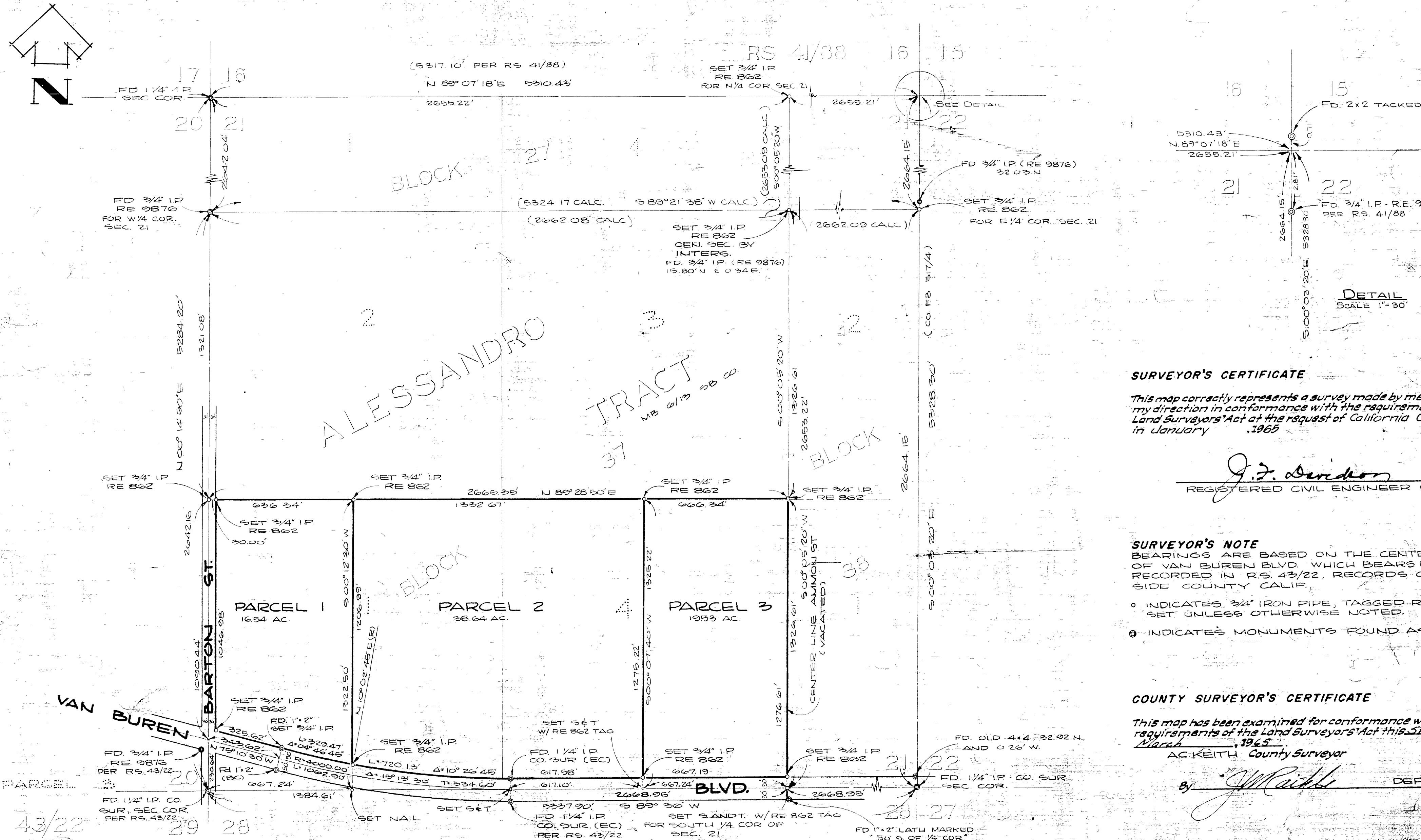

SURVEYOR'S CERTIFICATE

This map correctly represents a survey made by me or under
 my direction in conformance with the requirements of the
 Land Surveyors' Act at the request of California Citrus
 in January, 1965

J. F. Davidson
 REGISTERED CIVIL ENGINEER NO. 862

SURVEYOR'S NOTE

BEARINGS ARE BASED ON THE CENTER-LINE
 OF VAN BUREN BLVD, WHICH BEARS N 78° 10' 30" W
 RECORDED IN R.S. 43/22, RECORDS OF RIVER-
 SIDE COUNTY CALIF.

- INDICATES 3/4" IRON PIPE, TAGGED RE 862,
 SET UNLESS OTHERWISE NOTED.
- ⊙ INDICATES MONUMENTS FOUND AS NOTED.

COUNTY SURVEYOR'S CERTIFICATE

This map has been examined for conformance with the
 requirements of the Land Surveyors' Act this 5th day of
 March, 1965

AC. KEITH County Surveyor
 By *J. M. Riddle* DEPUTY

RS. 45/19

RS. 45/19

RS 45/19