

IN THE CITY OF RIVERSIDE RECORD OF SURVEY

PORTION OF LOT 14 BLOCK 25 OF THE VILLAGE OF ARLINGTON AS SHOWN IN MAP BOOK 1, PG 62 RECORDS OF SAN BERNARDINO COUNTY CALIF. JUNE 1964 IN SECTION 7, T35, R5W, S.B.B.&M. SCALE 1"=60' J. F. DAVIDSON C.E.

RECORDER'S CERTIFICATE

Filed for record this 12 day of MARCH, 1965 at 2:30 P.M. in Book 45 of Record of Surveys at page 25 at the request of the County Surveyor.
Fee \$ 5.00 W. D. BALOGH County Recorder
No. 28750 By Leon B. Vangle Deputy

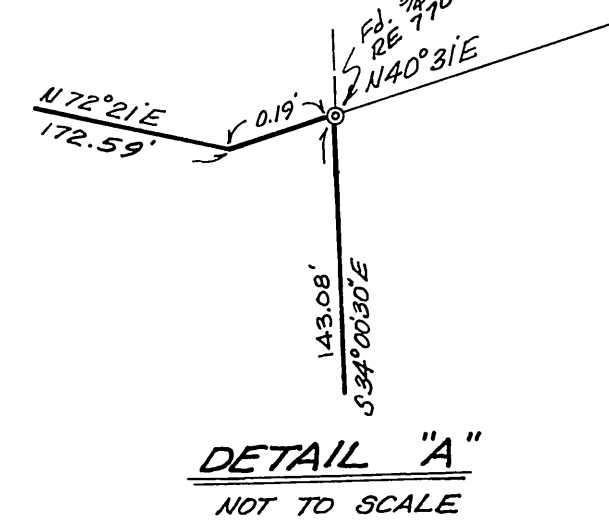
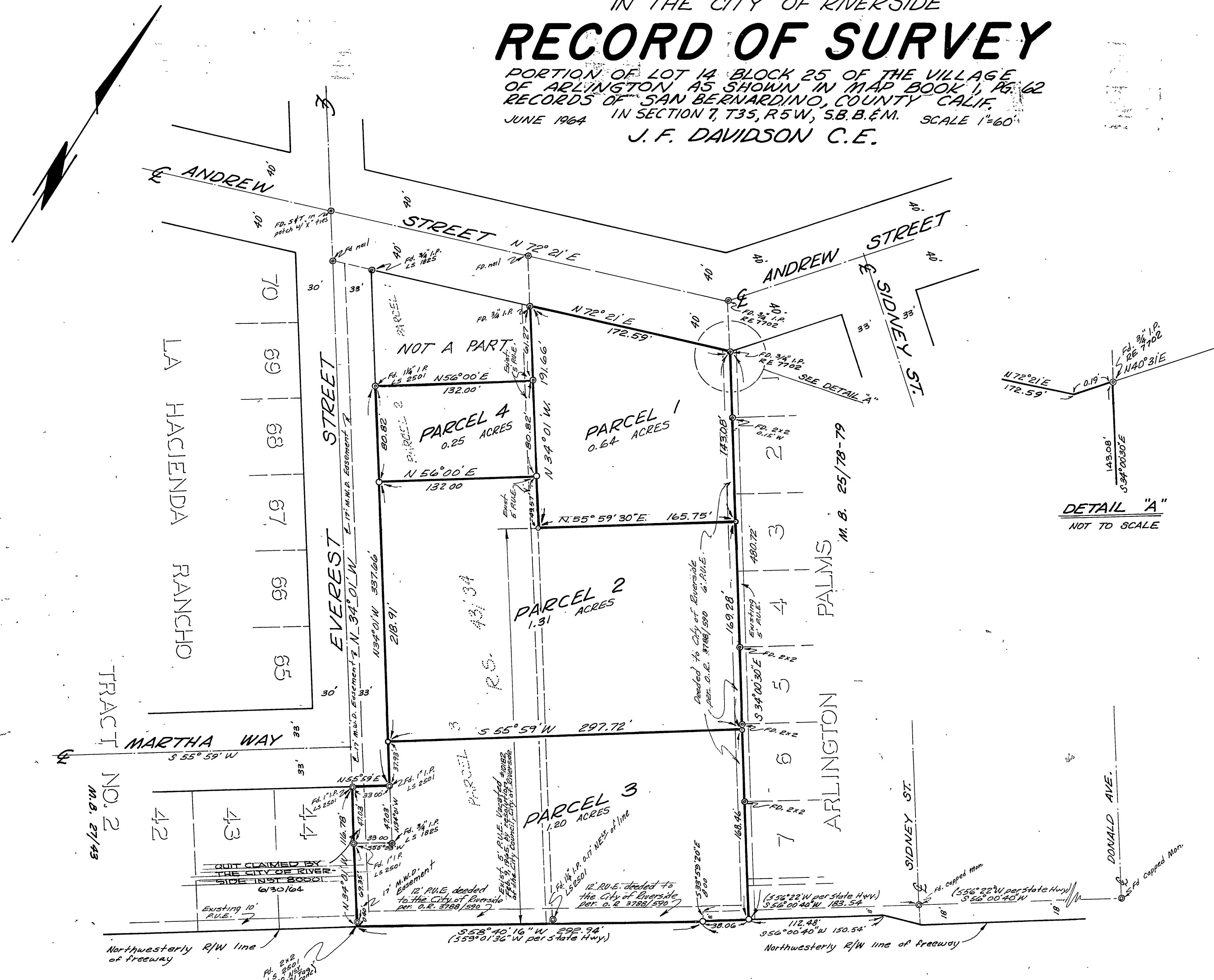

SURVEYOR'S CERTIFICATE

This map correctly represents a survey made by me or under my direction in conformance with the requirements of the Land Surveyors' Act at the request of JULIAN & MUELLER in June, 1964

J. F. Davidson
Registered Civil Engineer No. 862

SURVEYOR'S NOTE

Bearings are based on the E of Everest St as being S 34° 01' E as shown on map of La Hacienda Rancho Tract No. 2, filed in book 27, page 43, Records of Riverside County, California.
o Indicates 1/2" Iron pipe tagged R.C.E. 862 set, unless otherwise noted.

COUNTY SURVEYOR'S CERTIFICATE

This map has been examined for conformance with the requirements of the Land Surveyors' Act this 12th day of March, 1965
A. C. KEITH County Surveyor
By *J. M. Smith* Deputy

State highway right of way maps VIII-RIV-43-RIV-6-23, VIII-RIV-43-RIV-7-23