

IN THE CITY OF RIVERSIDE

RECORD OF SURVEY

OF A PORTION OF LOT 1 IN BLOCK 2 OF SECTION 30 T.2S., R.4W. S.B.B. & M. AS PER MAP BOOK 2 PAGE 37, RECORDS OF RIVERSIDE COUNTY, CALIFORNIA

FEBRUARY 1965

SCALE 1" = 80'

RECORDER'S CERTIFICATE

Filed for record this 12 day of MARCH 1965 at 12:30 P.M. in Book 46 of Record of Surveys at page 26 at the request of the County Surveyor
Fee \$ 5.00 W.D. BALOGH, County Recorder
No. 28751 By Crown B. Vaughn Deputy

ALBERT A. WEBB ASSOCIATES
CIVIL ENGINEERS
RIVERSIDE CALIFORNIA

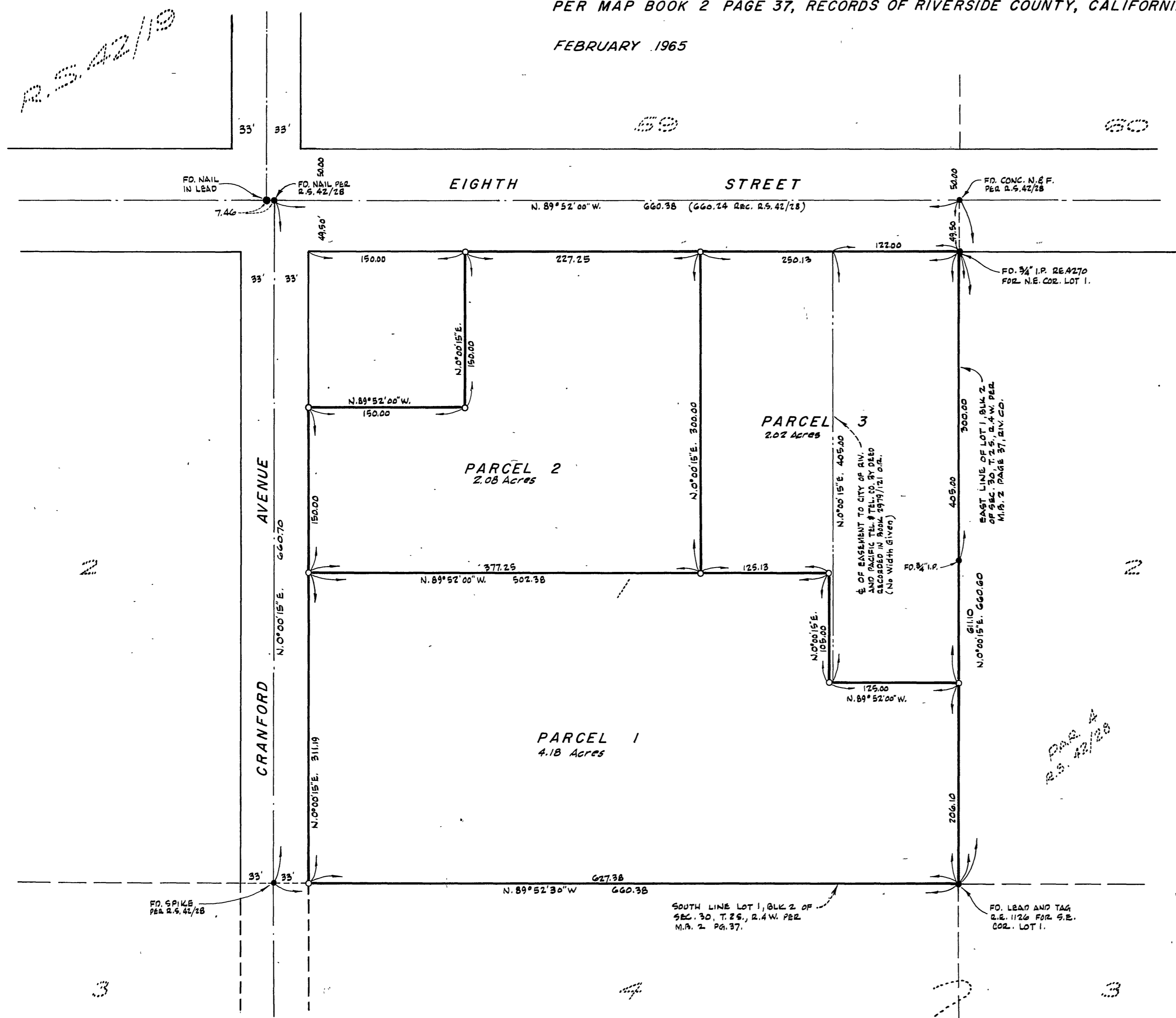

SURVEYOR'S CERTIFICATE

This map correctly represents a survey made by me or under my direction in conformance with the requirements of the Land Surveyors' Act at the request of J.R. GRANFORD in NOVEMBER, 1964.

Ernest N. Webb
R.C.E. No. 9876

SURVEYOR'S NOTES

1. BASIS OF BEARING IS THE CENTERLINE OF EIGHTH STREET TAKEN AS N. 89° 52' 00" W. AS SAME IS SHOWN BY MAP ON FILE IN BOOK 42 OF RECORDS OF SURVEY AT PAGE 28 THEREOF, RECORDS OF RIVERSIDE COUNTY CALIFORNIA.
2. FOUND MONUMENTS AS NOTED AT ALL POINTS SHOWN THUS •
3. SET 3/4" I.P. TAGGED R.E. 9876 AT ALL POINTS SHOWN THUS ○, UNLESS OTHERWISE NOTED.

COUNTY SURVEYOR'S CERTIFICATE

This map has been examined for conformance with the requirements of the Land Surveyors' Act this 12 day of MARCH 1965

A.C. KEITH, County Surveyor

By J. Webb
Deputy