

In the City of Riverside
RECORD OF SURVEY
 Of a Portion of the Southwest 1/4 of Section 14, T.3S., R.5W., S.B.B. & M.

ALBERT A. WEBB ASSOCIATES
 CIVIL ENGINEERS
 RIVERSIDE CALIFORNIA
 DECEMBER, 1964

RECORDER'S CERTIFICATE

Filed for record this 25th day of Mar. 1965 at 3:30 P.M.
 in Book 42 of Record of Surveys at page 34 at the
 request of the County Surveyor
 Fee \$5.00 W.D. BALOGH, County Recorder
 No. 34447 By Allen Halton Deputy

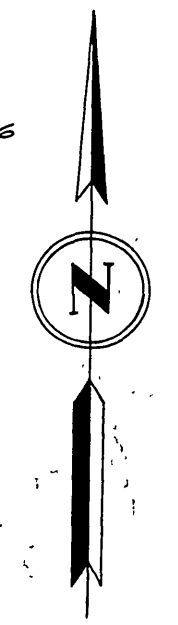
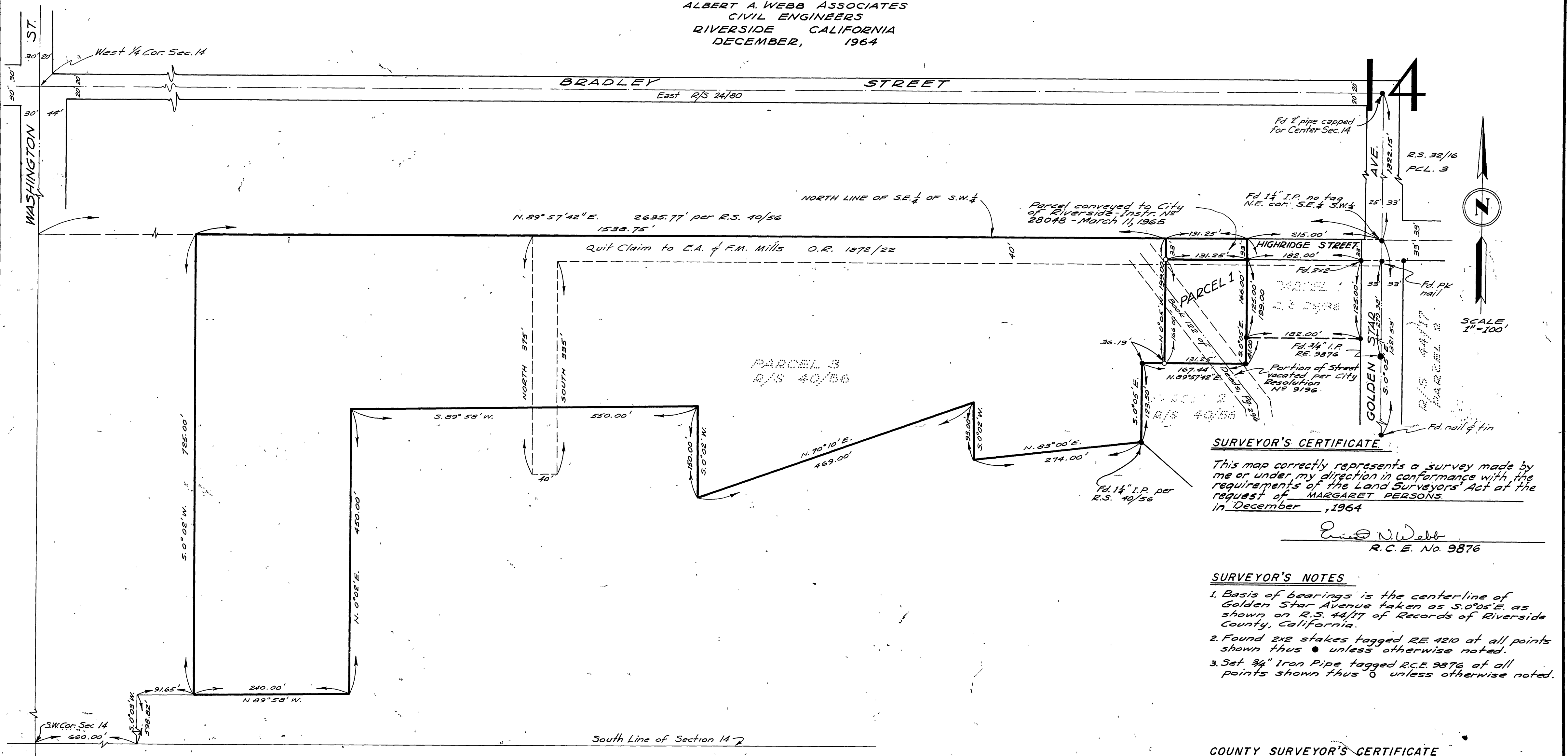

SURVEYOR'S CERTIFICATE

This map correctly represents a survey made by me or under my direction in conformance with the requirements of the Land Surveyors' Act at the request of MARGARET PERSONS in December, 1964

Ernest N. Webb
 R.C.E. No. 9876

SURVEYOR'S NOTES

1. Basis of bearings is the centerline of Golden Star Avenue taken as $S. 0^{\circ} 05' E.$ as shown on R.S. 44/17 of Records of Riverside County, California.
2. Found 2x2 stakes tagged RE. 4210 at all points shown thus \bullet unless otherwise noted.
3. Set 3/4\" Iron Pipe tagged R.C.E. 9876 at all points shown thus \circ unless otherwise noted.

COUNTY SURVEYOR'S CERTIFICATE

This map has been examined for conformance with the requirements of the Land Surveyors' Act this 24th day of March 1965

A.C. KEITH, County Surveyor
 By J. M. Keith Deputy