

45/65

IN THE CITY OF RIVERSIDE RECORD OF SURVEY

OF A PORTION OF LOT 5 OF BLOCK 53 OF ARLINGTON HEIGHTS, MAP BOOK 11, PAGES 20 AND 21, RECORDS OF SAN BERNARDINO COUNTY, CALIFORNIA. LOCATED IN T.3S., R.5W., S.B.B. & M.
JANUARY 1965

J.F. DAVIDSON ASSOCIATES

SCALE 1"=100'

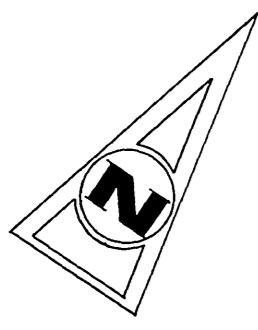

RECORDER'S CERTIFICATE

Filed for record this 3 day of May, 1965, at 3:05 P.M. in Book 45 of Record of Surveys at page 65 at the request of the County Surveyor.
Fee \$ 5.00
No. 5111 By W.D. BALOGH DEPUTY
County Recorder

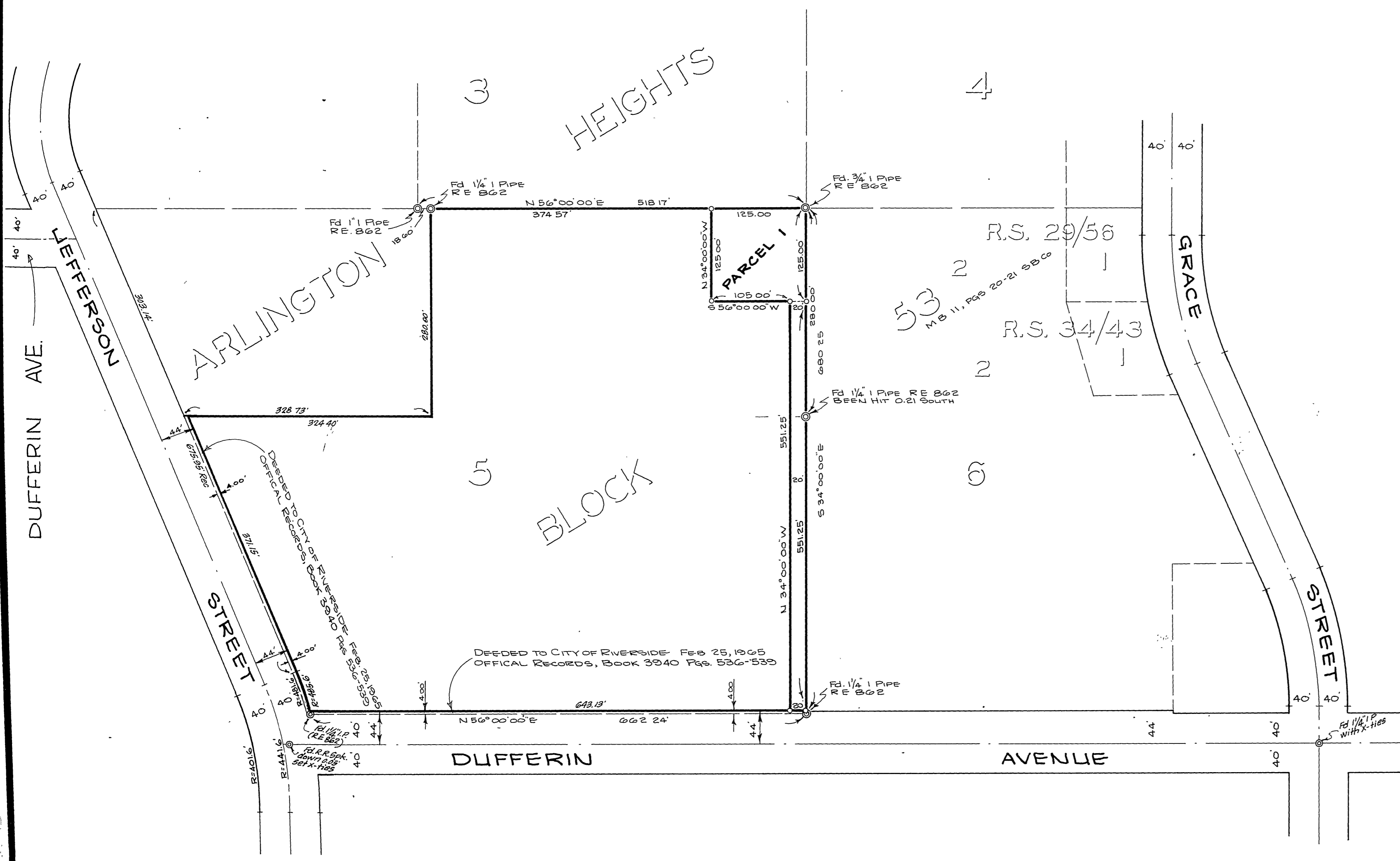

SURVEYOR'S CERTIFICATE

This map correctly represents a survey made by me or under my direction in conformance with the requirements of the Land Surveyors' Act at the request of MORRIS M. ROBINSON in JANUARY, 1965

J. F. Davidson
REGISTERED CIVIL ENGINEER No 862

SURVEYOR'S NOTE

BEARINGS ARE BASED ON THE CENTER LINE OF DUFFERIN AVENUE AS BEING S 56° 00' 00" W AS SHOWN ON MAP OF ARLINGTON HEIGHTS, MAP BOOK 11, PAGES 20-21, RECORDS OF SAN BERNARDINO COUNTY, CALIFORNIA.
⊙ INDICATES MONUMENT FOUND AS NOTED.
○ INDICATES 1/4" PIPE TAGGED R.C.E. 862 SET, UNLESS OTHERWISE NOTED.

COUNTY SURVEYOR'S CERTIFICATE

This map has been examined for conformance with the requirements of the Land Surveyors' Act this 28th day of April, 1965.
County Surveyor A.C. KEITH
By J. Maule DEPUTY