

IN THE CITY OF RIVERSIDE RECORD OF SURVEY

BEING A PORTION OF LOT C, R/S 8, PAGE 58 AND ALSO A PORTION OF LOT 3 IN BLOCK 29 OF THE LANDS OF THE RIVERSIDE LAND AND IRRIGATING COMPANY, MAP BOOK 1, PAGE 70, RECORDS OF SAN BERNARDINO COUNTY, CALIF. SEC. 18, T.3.S., R.5.W., S.B.B. & M.

FEBRUARY 1965

THOMAS J. THORNE
L.S. No. 2501

RECORDER'S CERTIFICATE

Filed for record this 3 day of May, 1965 at 3:05 A.M. in Book 45 of Record of Surveys at page 67 at the request of the County Surveyor.

W. D. BALOGH
County Recorder

Fee \$5.00
No. 51215

By Amos B. Vaughn Deputy

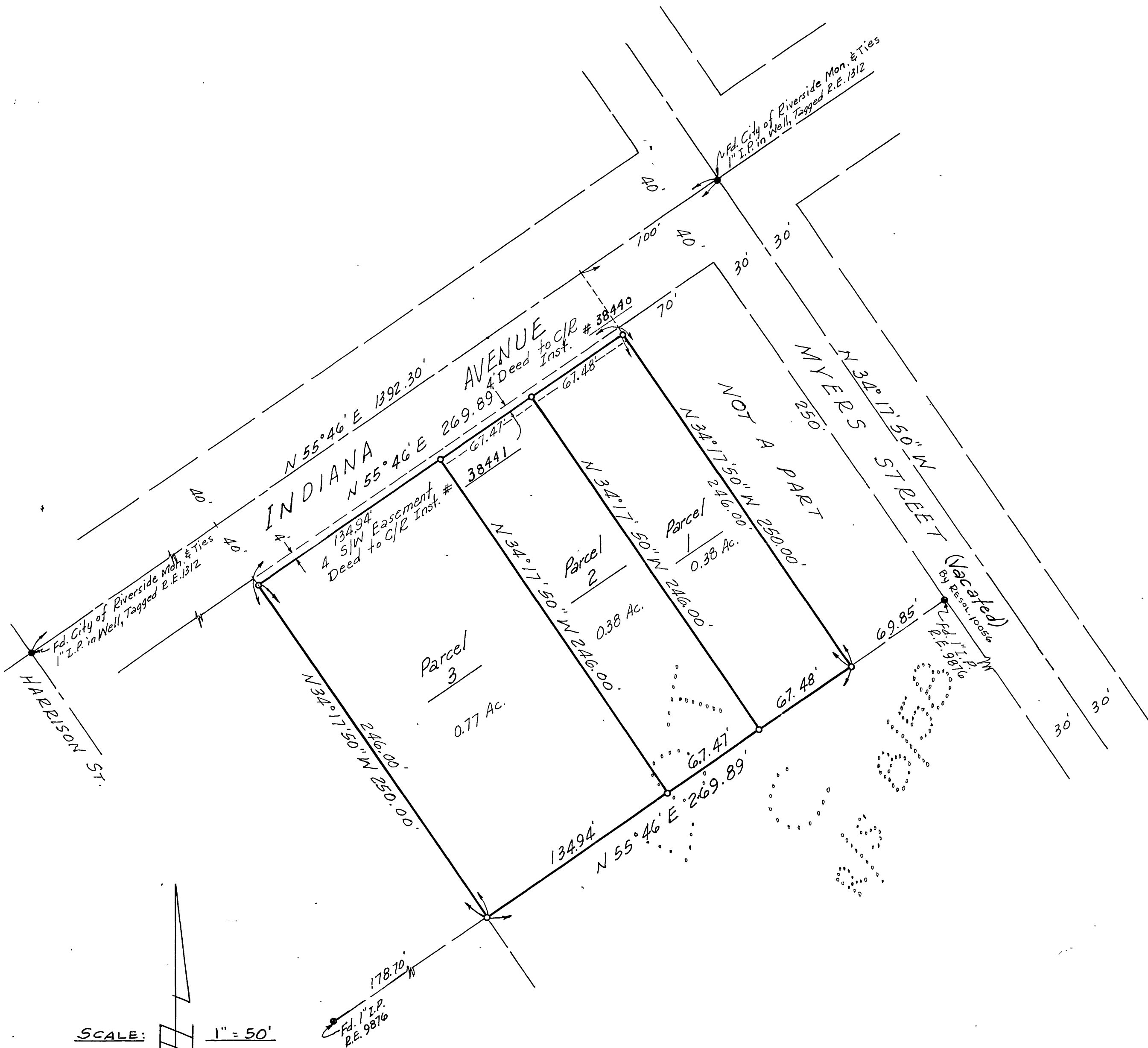

SURVEYOR'S CERTIFICATE

This map correctly represents a survey made by me or under my direction in conformance with the requirements of the Land Surveyors' Act at the request of RALPH HUERTA in December, 1964

Thomas J. Thorne
L.S. No. 2501

SURVEYOR'S NOTE

BASIS OF BEARING: \pm Indiana Ave. as shown on Record of Survey Map of Portions of Lots 3 & 5 Block 29 R.L. & I. Co. Lands, being N 55° 46' E., R/S 8/58.
● Indicates monuments found as noted.
○ Set 1 1/4" Iron Pipe, Tagged L.S. 2501

COUNTY SURVEYOR'S CERTIFICATE

This map has been examined for conformance with the requirements of the Land Surveyors' Act this 28th day of April, 1965.

County Surveyor, A.C. KEITH

By J. M. Smith Deputy

