

IN THE CITY OF RIVERSIDE

RECORD OF SURVEY

OF A PORTION OF LOTS 5 AND 6, BLOCK 42, OF LA SIERRA GARDENS
RECORDED IN MAP BOOK 11, PAGES 42-50, RECORDS OF RIVERSIDE
COUNTY, CALIFORNIA. LOCATED IN RANCHO EL SOBRANTE DE SAN JACINTO
DECEMBER, 1964
SCALE: 1"=40'

RECORDER'S CERTIFICATE

Filed for record this 19 day of May, 1965 at 1:40 P.M.
in Book 45 of Record of Surveys at page 79 at the request
of the County Surveyor.
Fee \$ 5.00 W.D. Balogh County Recorder
No. _____ By Leslie B. Vaughn DEPUTY

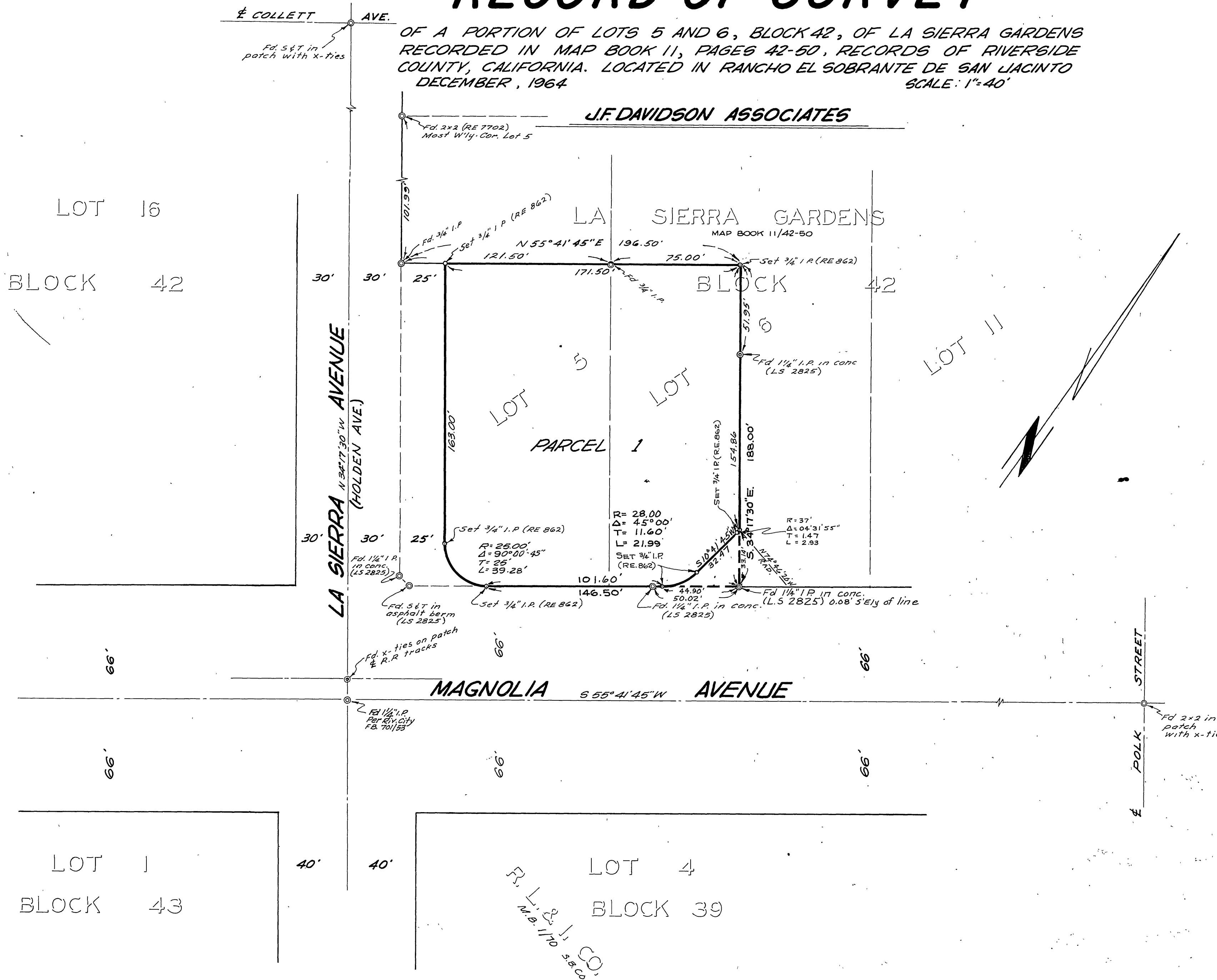

SURVEYOR'S CERTIFICATE

This map correctly represents a survey made by me or under
my direction in conformance with the requirements of the
Land Surveyors' Act at the request of ELI PIETRACK
in NOVEMBER, 1964

J. F. Davidson
REGISTERED CIVIL ENGINEER NO 862

SURVEYOR'S NOTE

BEARINGS ARE BASED ON THE CENTERLINE OF
MAGNOLIA AVENUE AS BEARING S 55° 41' 45" W
PER M.B. 11/46 (LA SIERRA GARDENS) RECORDS
OF RIVERSIDE COUNTY, CALIFORNIA.

COUNTY SURVEYOR'S CERTIFICATE

This map has been examined for conformance with the
requirements of the Land Surveyors' Act this 10th day of
May, 1965
AC. Keith County Surveyor

By J. M. Hinkle DEPUTY