

IN THE CITY OF RIVERSIDE

RECORD OF SURVEY

OF THE SOUTHEASTERLY 250 FEET OF LOT 18 OF THE RESUBDIVISION OF BLOCK 32 OF ARLINGTON HEIGHTS AS SHOWN BY MAP ON FILE IN BOOK 1 OF MAPS, PAGE 37, RECORDS OF RIVERSIDE CO., CALIFORNIA IN SECTION 16, T.3S., R.5W. S.B.B. & M.

JANUARY 1965

SCALE 1" = 100'

ALBERT A WEBB ASSOCIATES
Civil Engineers
Riverside California

RECORDER'S CERTIFICATE

Filed for record this 19 day of MAY 1965 at 1:40 P.M.
in Book 45 of Record of Surveys at page 84 at the
request of the County Surveyor
Fee \$ 5.00 W.D. BALOGH, County Recorder
No. _____ By Clayton B. Vaughan
Deputy

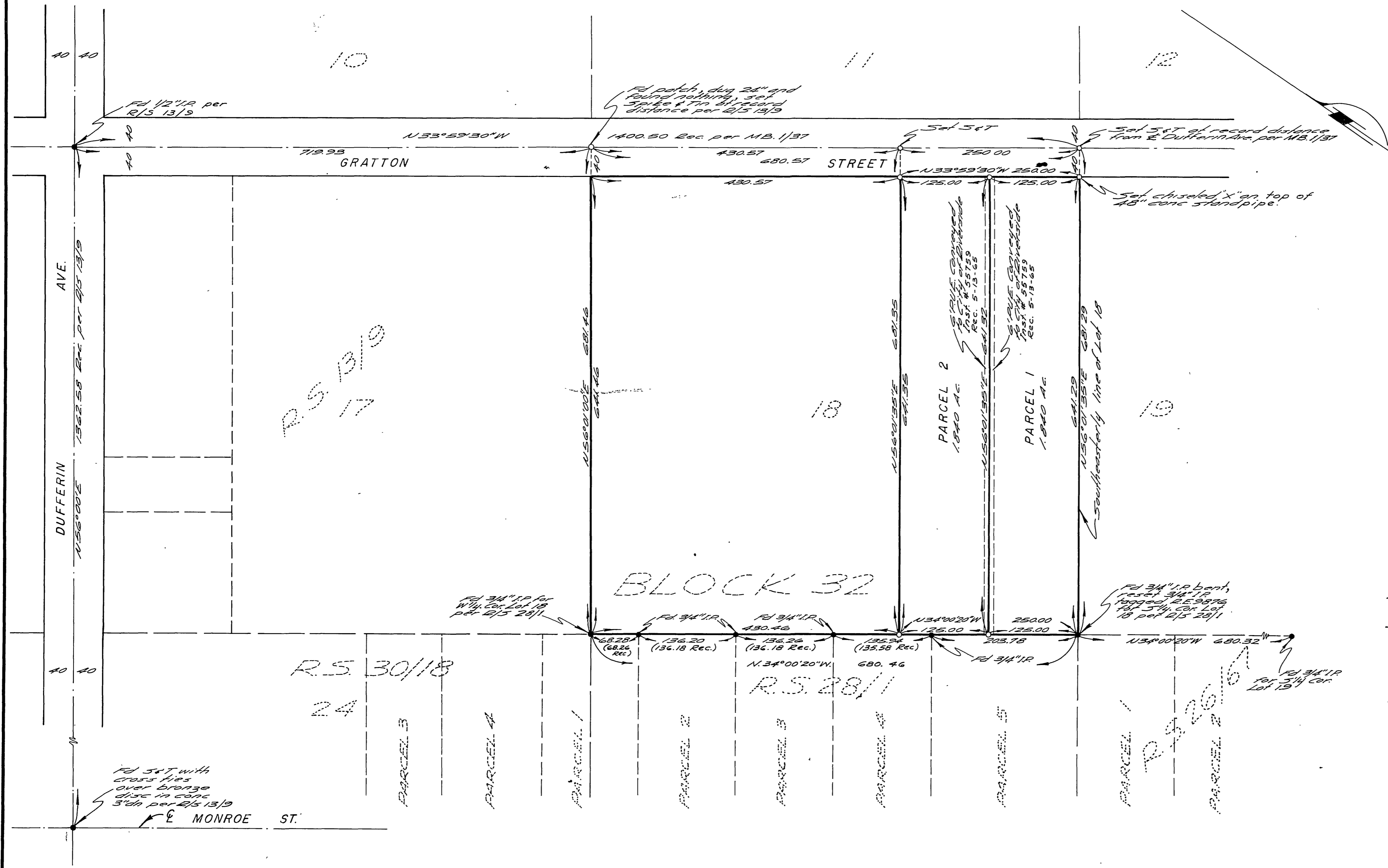

SURVEYOR'S CERTIFICATE

This map correctly represents a survey made by me or under my direction in conformance with the requirements of the Land Surveyors' Act at the request of Lonnie L. Lambeth in January, 1965

Ernest N. Webb
R.C.E. No. 9876

SURVEYOR'S NOTES

1. Basis of Bearings is the centerline of Dufferin Avenue taken as N56°00'E as same is shown by map on file in Book 13 of Records of Survey, at Page 9 thereof, Records of Riverside County, California.
2. Found monuments as noted at all points shown thus •.
3. 5/8" Iron Pipe tagged R.E. 9876 at all points shown thus 0, unless otherwise noted.

COUNTY SURVEYOR'S CERTIFICATE

This map has been examined for conformance with the requirements of the Land Surveyors' Act this 14th day of May 1965

A.C. KEITH, County Surveyor
By J. W. Keith
Deputy