

IN THE CITY OF RIVERSIDE RECORD OF SURVEY

OF A PORTION OF THE NORTHWEST QUARTER
OF THE SOUTHEAST QUARTER OF SECTION 14,
T. 3 S., R. 5 W., S.B.B. & M.

APRIL 1965 SCALE 1" = 100'
J.F. DAVIDSON ASSOC.

RECORDER'S CERTIFICATE
FILED FOR RECORD THIS 2nd DAY OF June 1965 AT 4:17 PM IN BOOK 45 OF RECORD OF SURVEY AT PAGE 91, AT THE REQUEST OF THE COUNTY SURVEYOR.
FEE \$ 5.00 NO. 61081
W.D. BALOGH, COUNTY RECORDER
BY Leon Blum DEPUTY

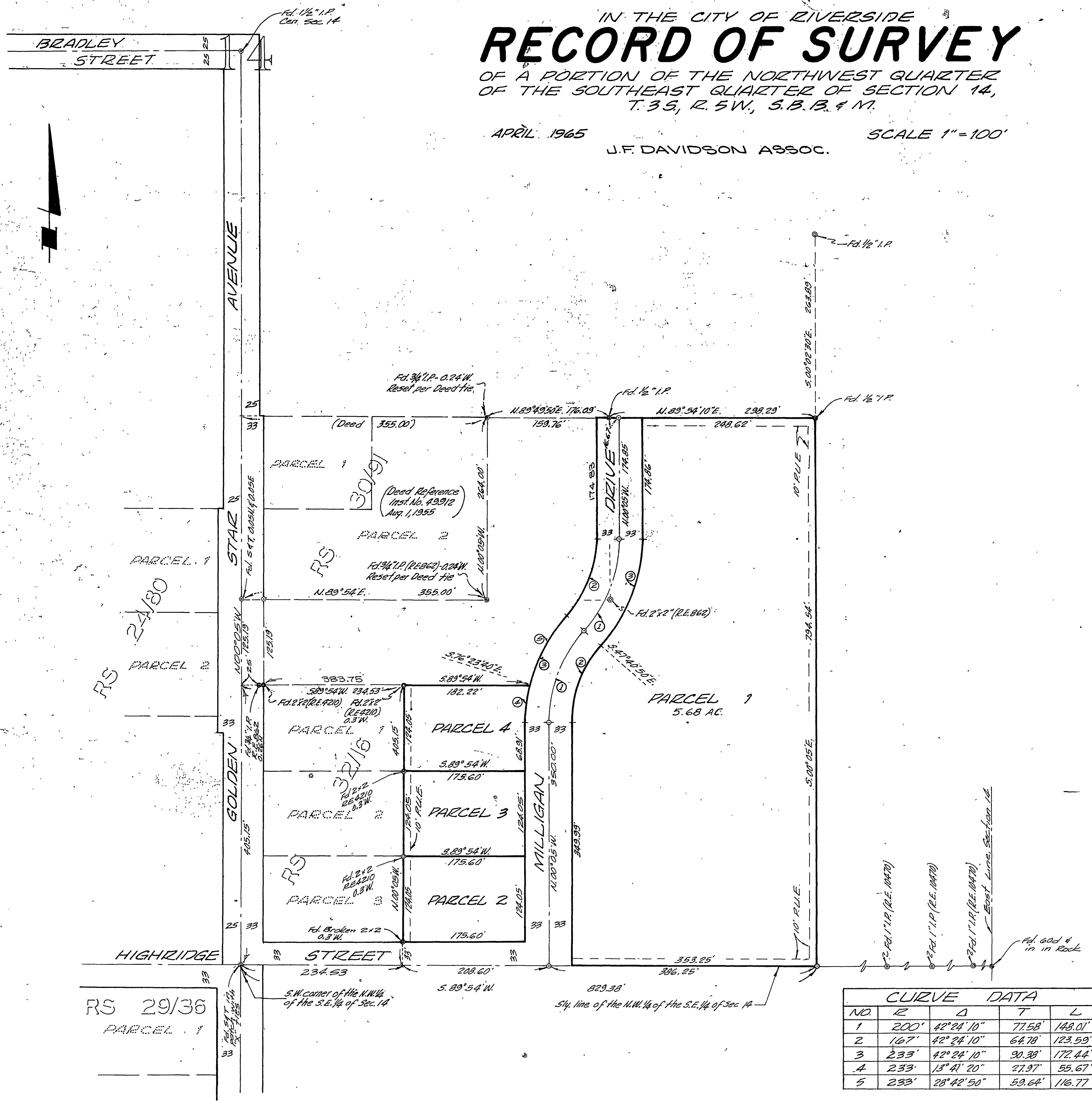

SURVEYOR'S CERTIFICATE
THIS MAP CORRECTLY REPRESENTS A SURVEY MADE BY ME OR UNDER MY DIRECTION IN CONFORMANCE WITH THE REQUIREMENTS OF THE LAND SURVEYORS' ACT AT THE REQUEST OF J.A. KUNNY IN AUGUST 1964.
J. F. Davidson
REGISTERED CIVIL ENGINEER NO. 8662

SURVEYOR'S NOTE
1. BEARINGS ARE BASED ON THE E OF GOLDEN STAR AVENUE, BEING N00°05'W, AS SHOWN ON R.S. 32/10, RECORDS OF RIVERSIDE COUNTY, CALIFORNIA.
2. 0 INDICATES 3/4" I.P., TAGGED R.E. 862, SET UNLESS OTHERWISE NOTED.
3. 2x2 REDWOOD STAKES, PAINTED YELLOW AND TAGGED R.E. 862, SET AT ALL LOT CORNERS.

COUNTY SURVEYOR'S CERTIFICATE
THIS MAP HAS BEEN EXAMINED FOR CONFORMANCE WITH THE REQUIREMENTS OF THE LAND SURVEYORS' ACT THIS 1st DAY OF June 1965.
A.C. KEITH, COUNTY SURVEYOR
BY J. Keith DEPUTY