

IN THE CITY OF RIVERSIDE RECORD OF SURVEY

OF A PORTION OF LOT 60 IN SECTION 19, T.2S., R.4 W.,
S.B.B. & M. PER MAP OF LANDS OF EAST RIVERSIDE
LAND COMPANY ON FILE IN BOOK 6 OF MAPS AT PAGE
44 THEREOF, RECORDS OF SAN BERNARDINO COUNTY,
CALIFORNIA

BY
ALBERT A. WEBB ASSOCIATES
CIVIL ENGINEERS
RIVERSIDE, CALIFORNIA
MAY 1965

RECORDER'S CERTIFICATE

Filed for record this 3 day of June 1965 at 2:30 P.M.
in Book 45 of Record of Surveys at page 92 at the
request of the County Surveyor
Fee \$5.00 W.D. BALOGH, County Recorder
No. 11111 By Gerard J. Campbell Deputy

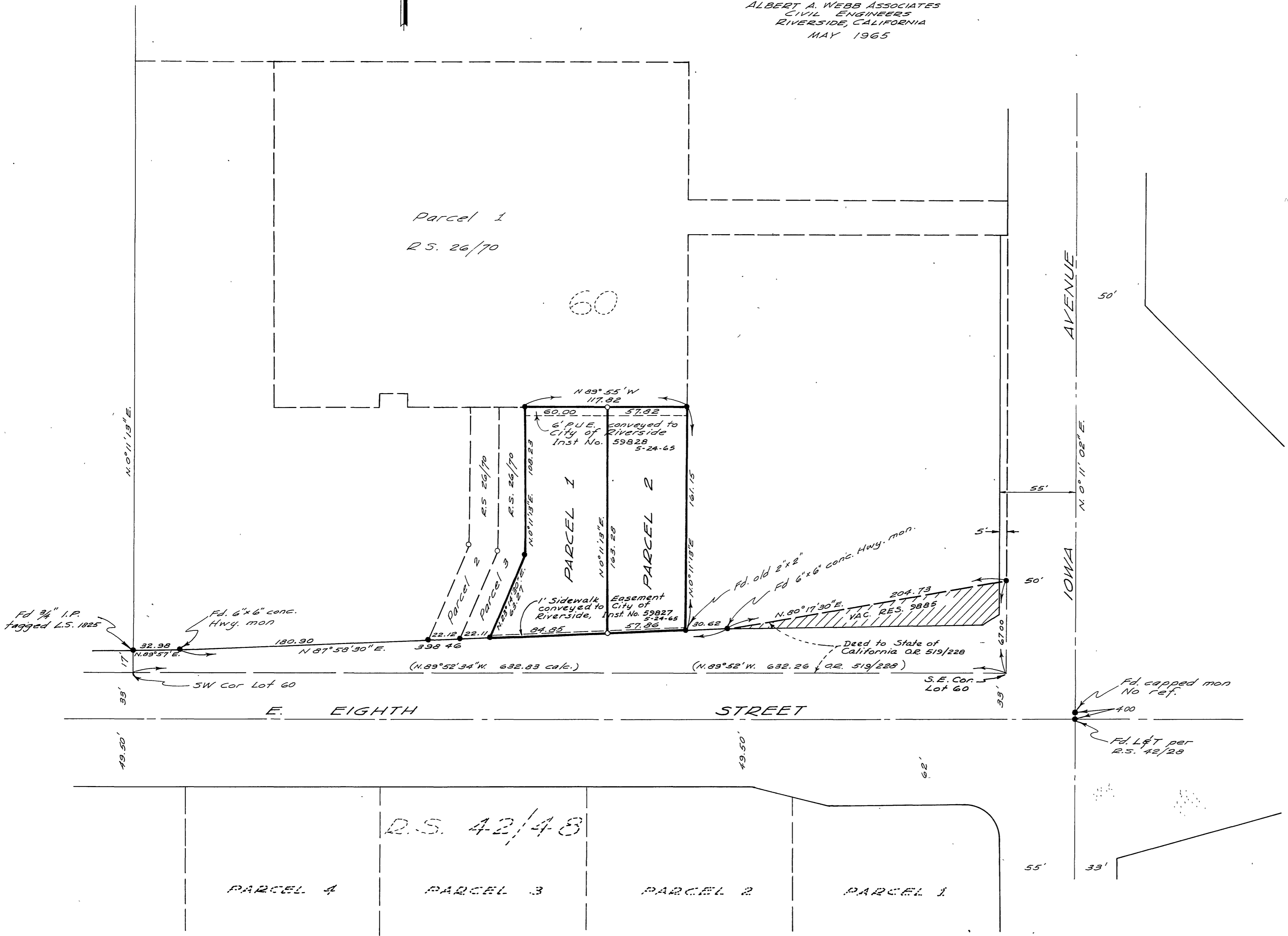

SURVEYOR'S CERTIFICATE

This map correctly represents a survey made by
me or under my direction in conformance with the
requirements of the Land Surveyors' Act at the
request of Kermit P. Jones
in April, 1965

Ernest N. Webb
R.C.E. No. 9876

SURVEYOR'S NOTES

1. Basis of bearings is the north line of 8th Street taken as N 87° 58' 30" E, as shown by Record of Survey on file in Book 26 Page 70 of Records of Survey of Riverside County, California.
2. Found 3/4" Iron Pipe tagged RE 9876 per R.S. 26/70 at all points shown thus • unless otherwise noted.
3. All monuments found are per R.S. 26/70 unless otherwise noted.
4. Set 1" Iron Pipe tagged R.C.E. 9876 at all points shown thus O.

COUNTY SURVEYOR'S CERTIFICATE

This map has been examined for conformance
with the requirements of the Land Surveyors'
Act this 1st day of June 1965

A.C. KEITH, County Surveyor
By J. Wright Deputy