

IN THE COUNTY OF RIVERSIDE RECORD OF SURVEY

OF THE NORTH BOUNDARY OF THE ORIGINAL CITY LIMITS OF THE
CITY OF NORCO IN THE RANCHO LA SIERRA SEPULVEDA, RANCHO
LA SIERRA YORBA, & THE JURUPA RANCHO
MAY, 1965

SCALE 1" = 400'

RECORDER'S CERTIFICATE

Filed for record this 7 day of JUNE 1965 at 4:15 p.m. in
Book 42 of Record of Surveys at page 72 at the request of the
County Surveyor
Fee 7.00 No. 77
W D BALOGH, County Recorder
by W.D. Balogh Deputy

SURVEYOR'S CERTIFICATE

This map correctly represents a survey made by me or under my direction
in conformance with the requirements of the Land Surveyors Act at the
request of the Riverside County Surveyor in February, 1965

A.C. Keith
A C KEITH, Registered Civil Engineer No 4388

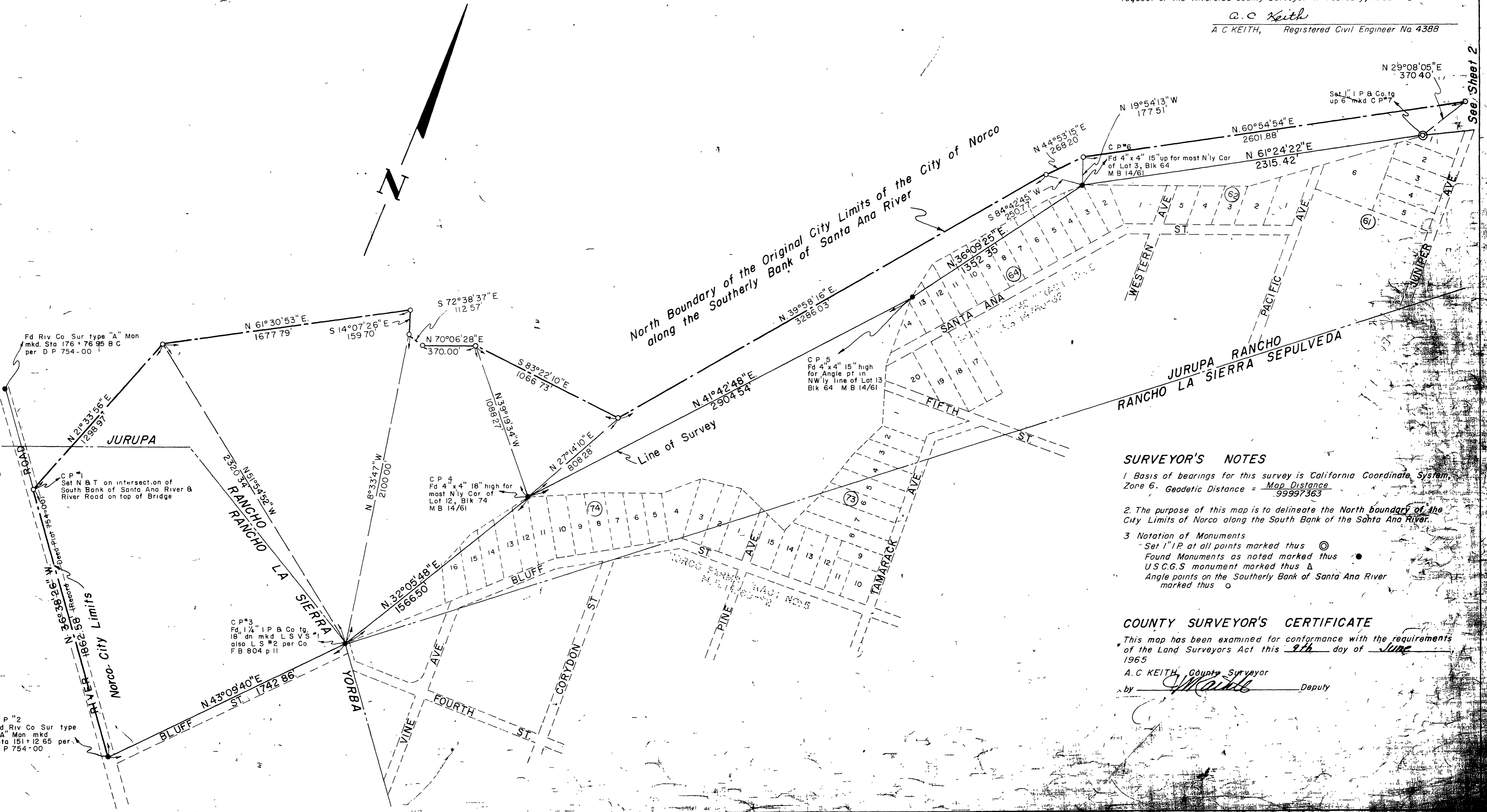

SURVEYOR'S NOTES

1. Basis of bearings for this survey is California Coordinate System, Zone 6. Geodetic Distance = $\frac{\text{Map Distance}}{.99997363}$
2. The purpose of this map is to delineate the North boundary of the City Limits of Norco along the South Bank of the Santa Ana River.
3. Notation of Monuments
Set 1" IP at all points marked thus \odot
Found Monuments as noted marked thus \bullet
U.S.C.G.S monument marked thus Δ
Angle points on the Southerly Bank of Santa Ana River marked thus \circ

COUNTY SURVEYOR'S CERTIFICATE

This map has been examined for conformance with the requirements
of the Land Surveyors Act this 9th day of JUNE
1965

A. C. KEITH, County Surveyor
by W.D. Balogh Deputy

RS 45/95

RS 45/95

See Sheet 2

RECORD OF SURVEY

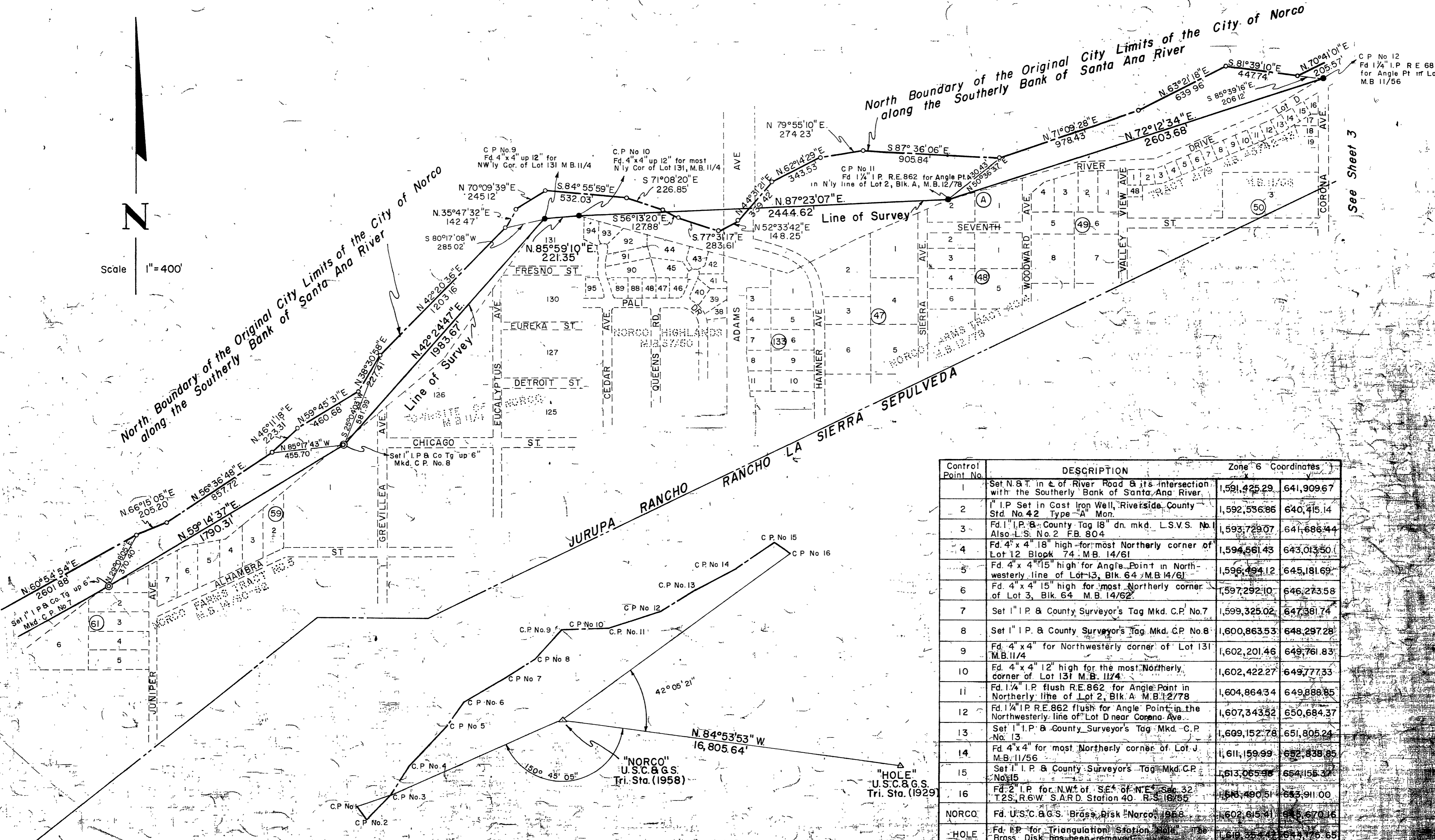
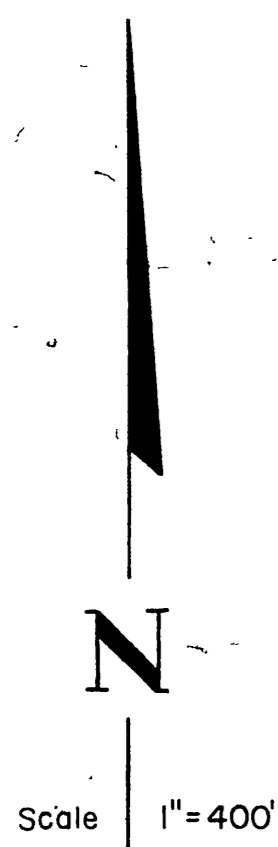

Control Point No.	DESCRIPTION	Zone 6 Coordinates	
1	Set N.B.T. in E. of River Road & its intersection with the Southerly Bank of Santa Ana River	1,591,425.29	641,909.67
2	1" I.P. Set in Cast Iron Well, Riverside County Std. No. 42 Type "A" Mon.	1,592,536.86	640,415.14
3	Fd. 1" I.P. & County Tag 18" dn. mkd. L.S.V.S. No. Also L.S. No. 2 FB. 804	1,593,729.07	641,686.44
4	Fd. 4" x 4" 18" high for most Northerly corner of Lot 12 Block 74 M.B. 14/61	1,594,561.43	643,013.50
5	Fd. 4" x 4" 15" high for Angle Point in North-westerly line of Lot 13, Blk. 64 M.B. 14/61	1,596,494.12	645,181.69
6	Fd. 4" x 4" 15" high for most Northerly corner of Lot 3, Blk. 64 M.B. 14/62	1,597,292.10	646,273.58
7	Set 1" I.P. & County Surveyor's Tag Mkd. C.P. No. 7	1,599,325.02	647,381.74
8	Set 1" I.P. & County Surveyor's Tag Mkd. C.P. No. 8	1,600,863.53	648,297.28
9	Fd. 4" x 4" 12" high for Northwesterly corner of Lot 131 M.B. 11/4	1,602,201.46	649,761.83
10	Fd. 4" x 4" 12" high for the most Northerly corner of Lot 131 M.B. 11/4	1,602,422.27	649,777.33
11	Fd. 1/4" I.P. RE. 862 for Angle Point in Northerly line of Lot 2, Blk. A M.B. 12/78	1,604,864.34	649,888.85
12	Fd. 1/4" I.P. RE. 862 flush for Angle Point in the Northwesterly line of Lot D near Corona Ave.	1,607,343.52	650,684.37
13	Set 1" I.P. & County Surveyor's Tag Mkd. C.P. No. 13	1,609,152.78	651,805.24
14	Fd. 4" x 4" for most Northerly corner of Lot J M.B. 11/56	1,611,159.99	652,838.85
15	Set 1" I.P. & County Surveyor's Tag Mkd. C.P. No. 15	1,613,055.96	654,155.37
16	Fd. 2" I.P. for N.W. of SE 1/4 of NE 1/4 Sec. 32 T2S, R. 6W S.A.R.D. Station 40 R.S. 16/85	1,618,490.51	653,911.00
NORCO	Fd. U.S.C. & G.S. Brass Disk "Norco" 1958	1,602,615.41	645,670.16
HOLE	Fd. I.P. for Triangulation Station Hole Brass Disk has been removed	1,619,354.44	644,476.65

See Sheet 1

See Sheet 3

RS 45/96

RS 45/96

RECORD OF SURVEY

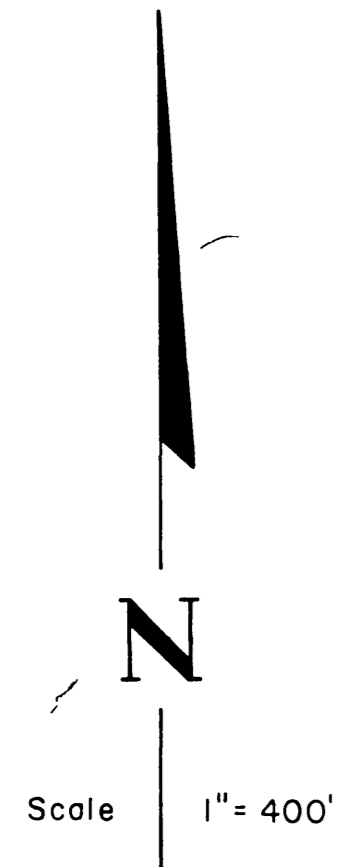

North Boundary of the Original City Limits of the City of Norco along the Southerly Bank of Santa Ana River

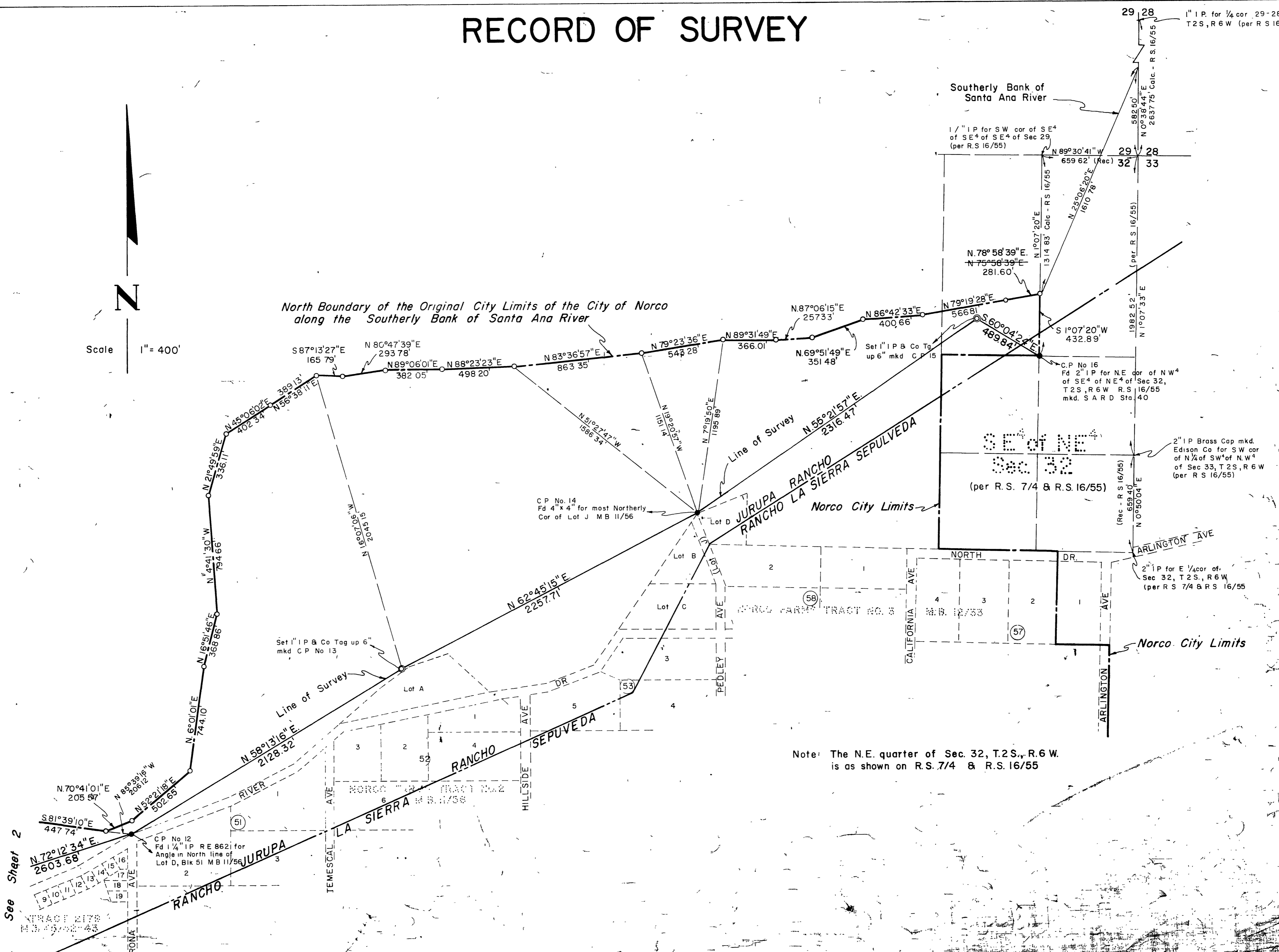

Note: The N.E. quarter of Sec. 32, T.2S., R.6W. is as shown on R.S. 7/4 & R.S. 16/55

RS 45/97

RS 45/97