

IN THE CITY OF RIVERSIDE RECORD OF SURVEY

OF A PORTION OF LOTS 118 & 119 OF CAMP ANZA
SUBDIVISION NO. 1 MAP BOOK 22, PG'S. 81 & 82
RECORDS OF RIVERSIDE COUNTY, CALIF.
JULY 1965 IN RANCHO LA SIERRA SEPULVEDA SCALE 1"=50'
J. F. DAVIDSON ASSOCIATES

RECORDER'S CERTIFICATE

Filed for record this 22 day of July, 1965 at 1:00 P.M.
in Book 461 of Record of Surveys at page 47 at the request
of the County Surveyor.
Fee \$ 5.00 W. D. BALOGH County Recorder
No. 80889 By Donna B. Vaughn Deputy

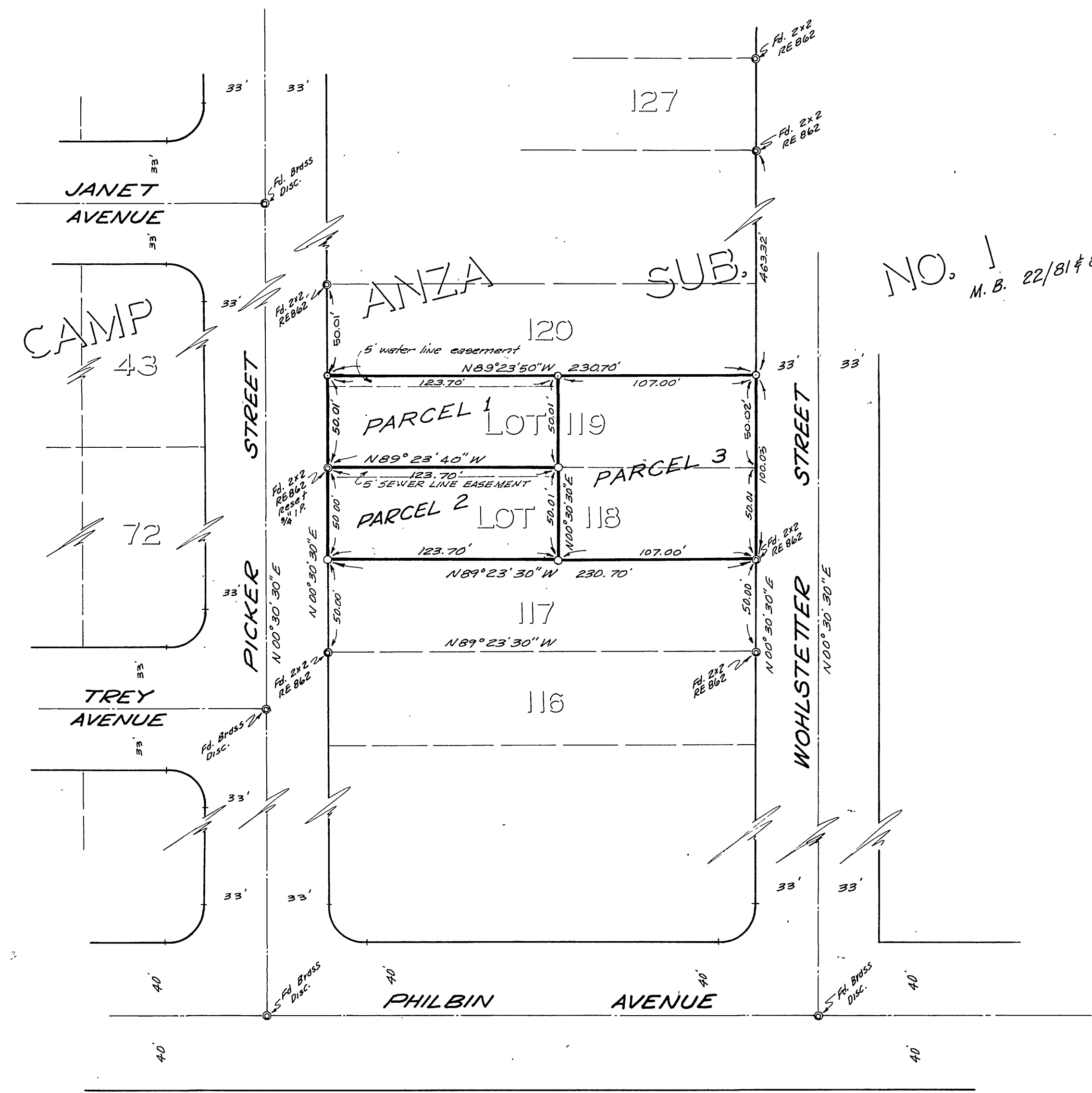

NO. 1
M. B. 22/81 & 82

SURVEYOR'S CERTIFICATE

This map correctly represents a survey made by me or under my direction in conformance with the requirements of the Land Surveyors' Act at the request of DON SHINN in JULY, 1964.

Robert S. Koppin
Registered Civil Engineer NO. 13699

SURVEYOR'S NOTE

Bearings are based on the centerline of PICKER AVE. being N 00° 30' 30" E per M.B. 22/82 Records of Riverside County California.

⊙ indicates 3/4" iron pipe, topped RE 862 set unless otherwise noted.

COUNTY SURVEYOR'S CERTIFICATE

This map has been examined for conformance with the requirements of the Land Surveyors' Act this 21 day of July, 1965.
A.C. KEITH County Surveyor

By J. F. Davidson Deputy