

46/68
RS 46/68

IN THE CITY OF RIVERSIDE, COUNTY OF RIVERSIDE

RECORD OF SURVEY

OF A PORTION BLOCK "A" OF ARLINGTON HEIGHTS, MAP BOOK 11, PAGES 20 AND 21, RECORDS OF SAN BERNARDINO COUNTY, CALIF. AND A PORTION OF BLOCK 71 OF SAYWARD AND EVANS TRACT, MAP BOOK 3, PAGE 2, RECORDS OF SAN BERNARDINO COUNTY, CALIF. LOCATED IN SECTION 10, T. 33. R. 5 W., S. B. B. & M.

JULY 1965

J. F. DAVIDSON ASSOCIATES

SCALE 1" = 40'

RECORDER'S CERTIFICATE

Filed for record this 11 day of AUGUST, 1965 at 11:30 A.M.
in Book 46 of Record of Surveys at page 68 at the request
of the County Surveyor.
Fee \$ 5.00 W.D. BALOGH County Recorder
No. _____ By Leon B. Vaughan
Deputy

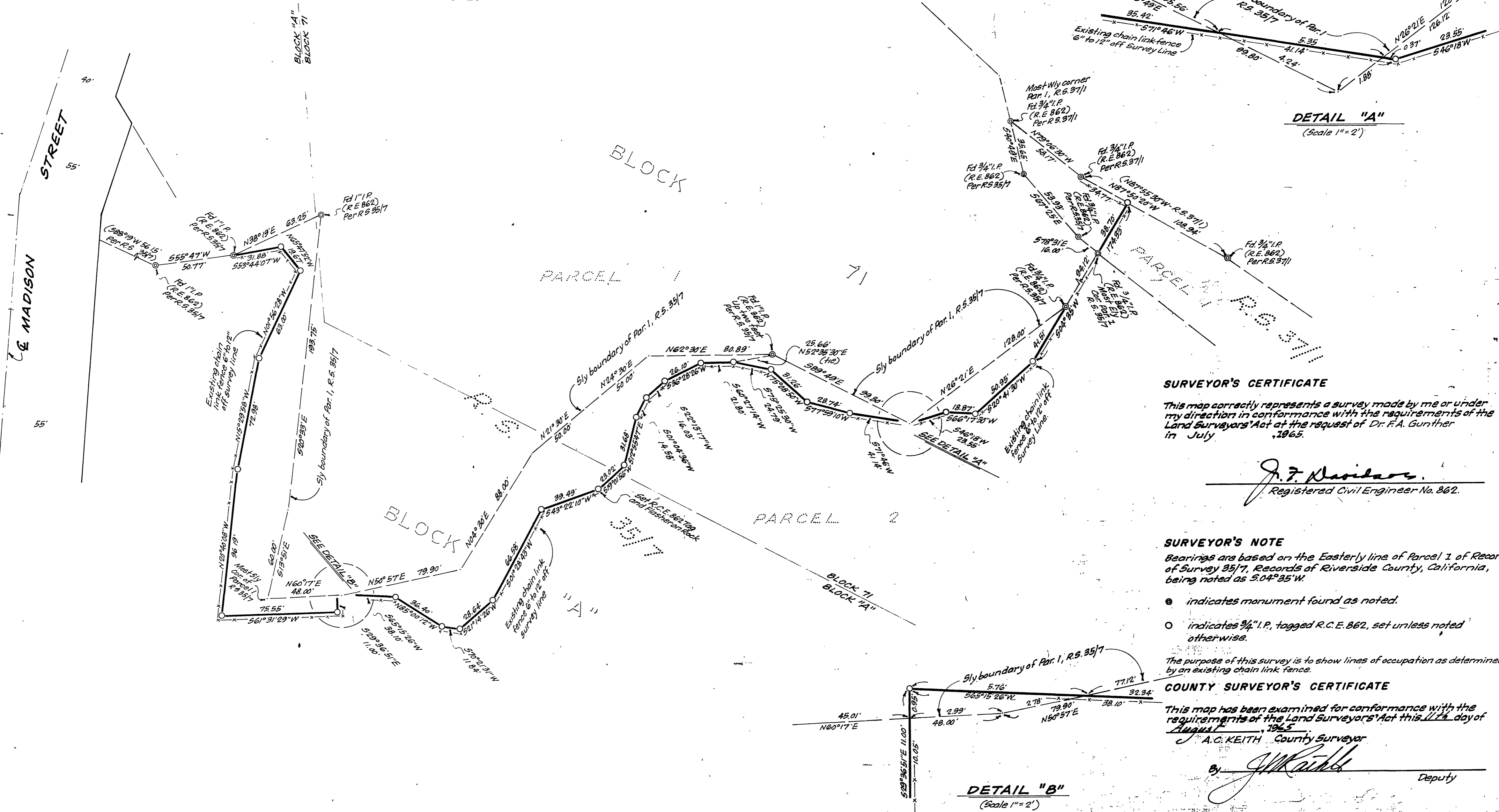
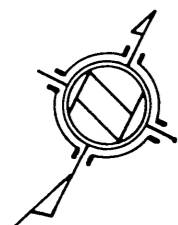

DETAIL "A"
(Scale 1" = 2')

SURVEYOR'S CERTIFICATE

This map correctly represents a survey made by me or under my direction in conformance with the requirements of the Land Surveyors' Act at the request of Dr. F.A. Gunther in July, 1965.

J. F. Davidson
Registered Civil Engineer No. 862.

SURVEYOR'S NOTE

Bearings are based on the Easterly line of Parcel 1 of Record of Survey 35/7, Records of Riverside County, California, being noted as S. 04° 35' W.

- indicates monument found as noted.
 - indicates 3/4" I.P., tagged R.C.E. 862, set unless noted otherwise.
- The purpose of this survey is to show lines of occupation as determined by an existing chain link fence.

COUNTY SURVEYOR'S CERTIFICATE

This map has been examined for conformance with the requirements of the Land Surveyors' Act this 11 day of AUGUST, 1965.
A.C. KEITH County Surveyor
By J. Mathis
Deputy

DETAIL "B"
(Scale 1" = 2')

RS 46/68

RS 46/68