

IN THE CITY OF RIVERSIDE

RECORD OF SURVEY

OF A PORTION OF LOT 5, BALMORAL HEIGHTS AS SHOWN BY MAP ON FILE IN BOOK 11, Pg. 93, RECORDS OF RIVERSIDE COUNTY, CALIFORNIA, JANUARY 1965 (LOCATED IN SEC. 19, T. 3 S. R. 5 W., S. B. 8. & M.) SCALE 1"=50' J.F. DAVIDSON ASSOCIATES

RECORDER'S CERTIFICATE

Filed for record this 11 day of August, 1965, at 11:30 AM, in Book 11 of Record of Surveys at page 12, at the request of the County Surveyor. Fee \$ 5.00 W.D. BALOGH County Recorder No. 92401 By William B. Vaughn Deputy

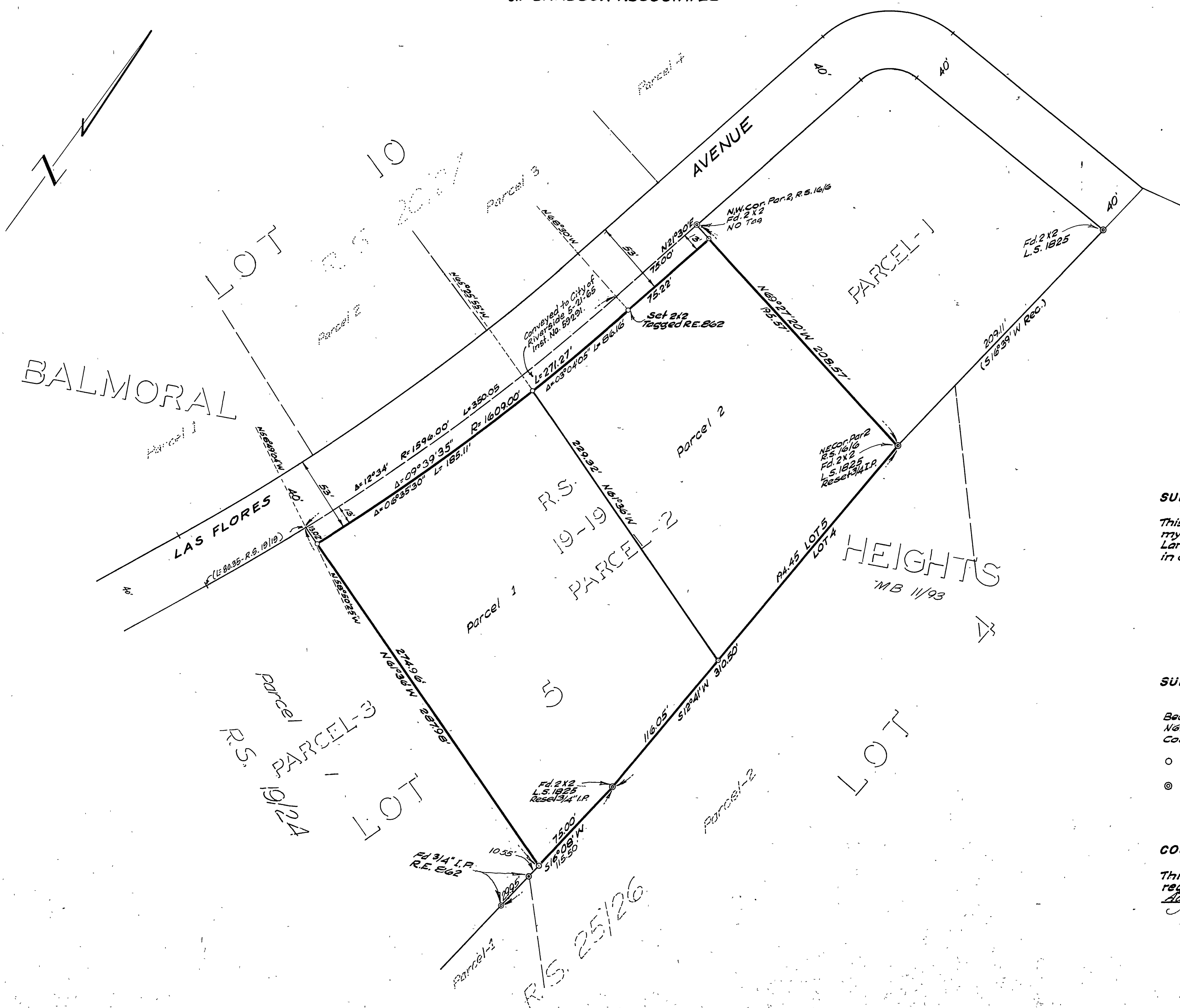

SURVEYOR'S CERTIFICATE

This map correctly represents a survey made by me or under my direction in conformance with the requirements of the Land Surveyors' Act at the request of William D. Leach in January, 1965

J. F. Davidson
Registered Civil Engineer No. 862

SURVEYOR'S NOTE

Bearings are based on the most Nly. Line of Parcel 2 as being $N62^{\circ}27'20''W$ as shown on R.S. 19/19, Records of Riverside County California.

- Indicates $\frac{3}{4}$ " I.P. tagged R.E. 862 set.
- ⊙ Indicates monument found as noted.

COUNTY SURVEYOR'S CERTIFICATE

This map has been examined for conformance with the requirements of the Land Surveyors' Act this 11 day of August, 1965

A.C. KEITH County Surveyor
By J.M. Keith Deputy