

IN THE COUNTY OF RIVERSIDE

# RECORD OF SURVEY

OF SECTION 16, TOWNSHIP 3 SOUTH, RANGE 4 WEST, SAN BERNARDINO B. & M.  
JULY 1965

SCALE 1" = 500'

CRAWLEY & HAWKINS - ENGINEERS AND SURVEYORS

### RECORDER'S CERTIFICATE

Filed for record this 11 day of August, 1965 at 11:30 A.M.  
in Book 46 of Record of Surveys at page 73 at the request  
of the County Surveyor.

W.D. BALOGH County Recorder

Fee \$ 5.00

No. \_\_\_\_\_ By Laurie B. Vaughan Deputy

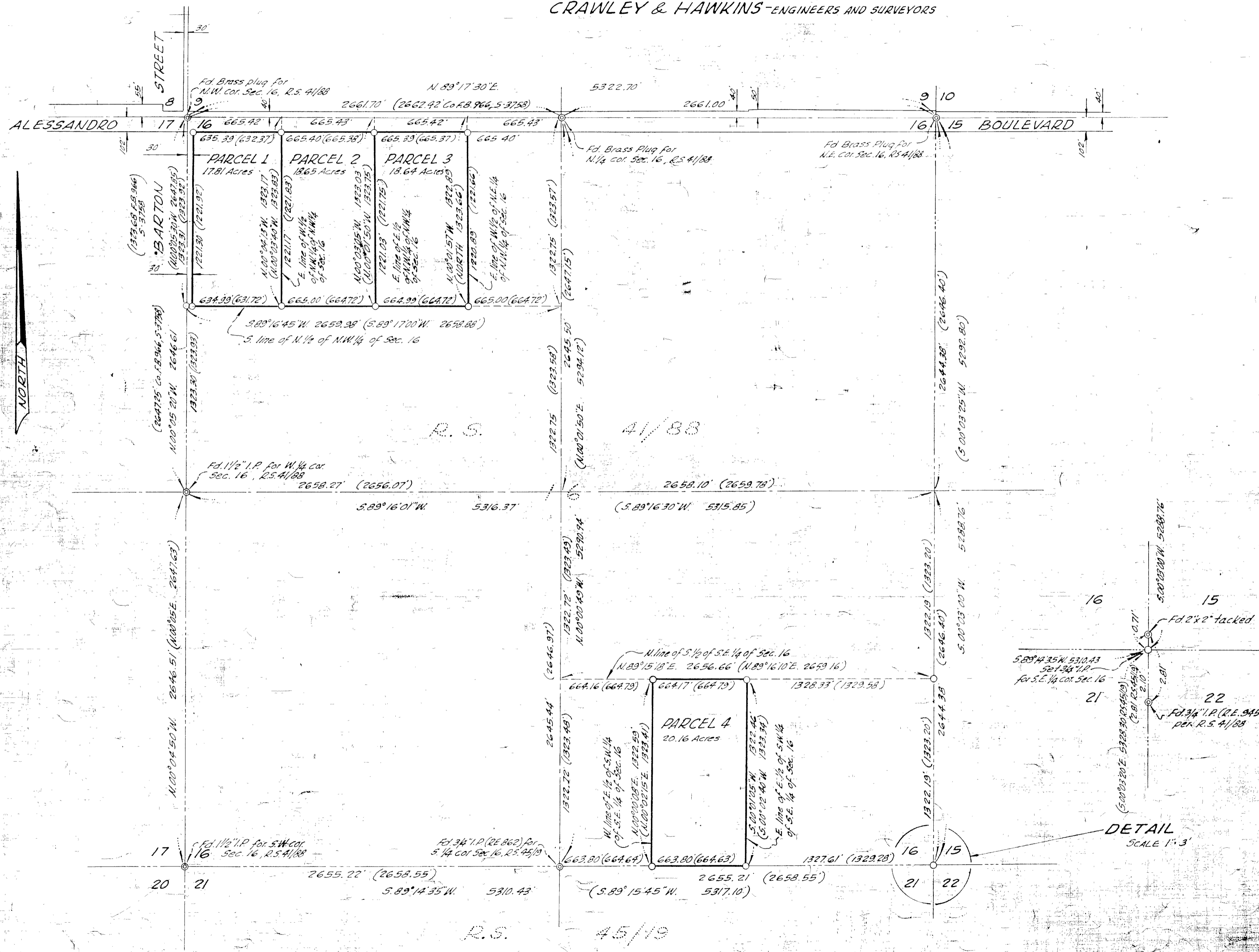

NOTE:  
This survey is filed to correct bearings and distances shown  
on R.S. 41/88, Records of Riverside County, California.

### SURVEYOR'S CERTIFICATE

This map correctly represents a survey made by me or under  
my direction in conformance with the requirements of the  
Land Surveyors' Act at the request of SID HAYTER  
in JUNE 1965

Curtis Hawkins  
L.S. 3163

### SURVEYOR'S NOTE

Bearings are based on the North line of Section 16 being N.89°17'30"E  
as shown on Dead Plat of Alessandro Blvd, file No. 700-XX, Records  
of the Riverside County Road Dept.

○ Indicates 3/4" Iron Pipe, tagged L.S. 3163, set.  
(00.00) Indicates bearings and/or distances shown on R.S. 41/88.

### COUNTY SURVEYOR'S CERTIFICATE

This map has been examined for conformance with the re-  
quirements of the Land Surveyors' Act this 11th day of  
August 1965

K.C. KEITH County Surveyor

By J. Keith Deputy  
L.S. 55143 & 63170

R.S. 46/73

R.S. 46/73

R.S. 46/73