

4/6/78

IN THE CITY OF RIVERSIDE RECORD OF SURVEY

OF A PORTION OF LOT 16, BLOCK 21, OF THE LANDS OF THE RIVERSIDE LAND AND IRRIGATING COMPANY, PER MAP RECORDED IN BOOK 1, PAGE 70, OF MAPS, RECORDS OF SAN BERNARDINO COUNTY, STATE OF CALIFORNIA, IN SECTION 4, T.3S, R.5W S.B.M.
ARROWHEAD, ENGINEERING CORPORATION — SURVEYING
DECEMBER 1964

Filed for record at the request of the County Surveyor this 10 day of August, 1965 at 3:35 PM in Book 16 of Records of Survey at page 70.
Fee \$6.00 No. 96811
W. D. BALOGH, County Recorder
By *Herman G. Halverson*

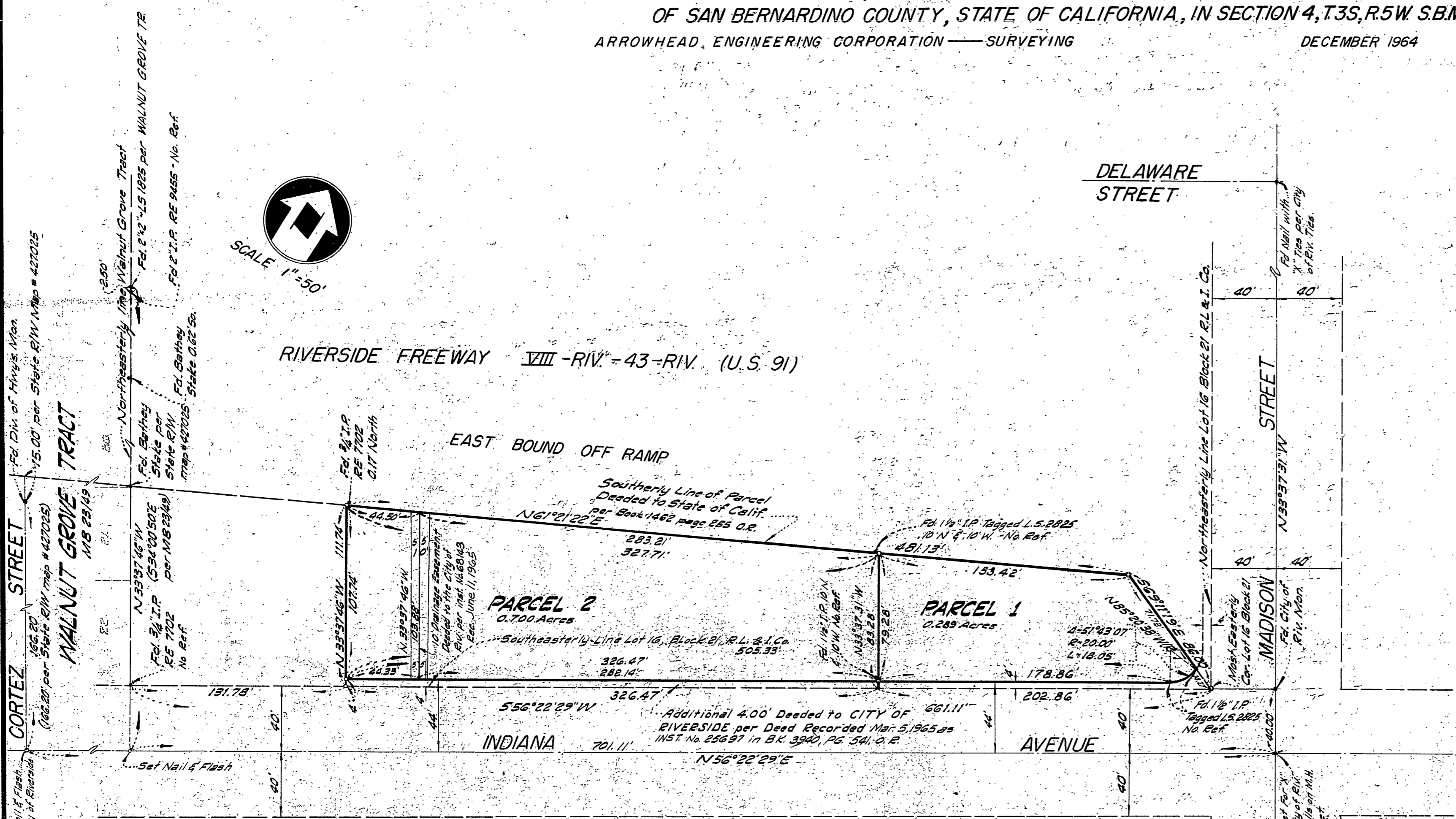

SURVEYOR'S CERTIFICATE
This map correctly represents a survey made by me or under my direction in conformance with the requirements of the Land Surveyors Act at the request of HERMAN G. HALVERSON in December, 1964.
Herman G. Halverson
LICENSED LAND SURVEYOR # 2330

SURVEYOR'S NOTES:
Basis of Bearings taken from the E of Indiana Avenue being N56°22'29"E per State of California Division of Highways Right of Way Map No. 427025.
• Indicates monuments found as noted.
• Indicates 1" Iron Pipe Set, tagged L.S. 2380, unless otherwise noted.
• Indicates 2"x2" Hub found, replaced with 1" Iron Pipe tagged L.S. 2380.

COUNTY SURVEYOR'S CERTIFICATE
This map has been examined for conformance with the requirements of the Land Surveyors Act this 19 day of Aug 1965.
A.C. KEITH, County Surveyor
By *J.M. [Signature]* Deputy