

IN THE CITY OF RIVERSIDE

RECORD OF SURVEY

OF A PORTION OF LOTS 30, 31 AND 32 OF P.T. EVANS ADDITION
M.B. 2/44 RECORDS OF RIVERSIDE COUNTY, CALIFORNIA.
T35, R5W, S.B.B.M.

AUGUST 1965

J.F. DAVIDSON ASSOCIATES

SCALE 1" = 50'



INDEXED

RECORDER'S CERTIFICATE

Filed for record this 25 day of Aug, 1965 at 3:00 P.M.
in Book 46 of Record of Surveys at page 86 at the request
of the County Surveyor.

W.D. BALOGH
County Recorder

Fee \$ 5.00

No. 97000 By Alene Jeldron DEPUTY

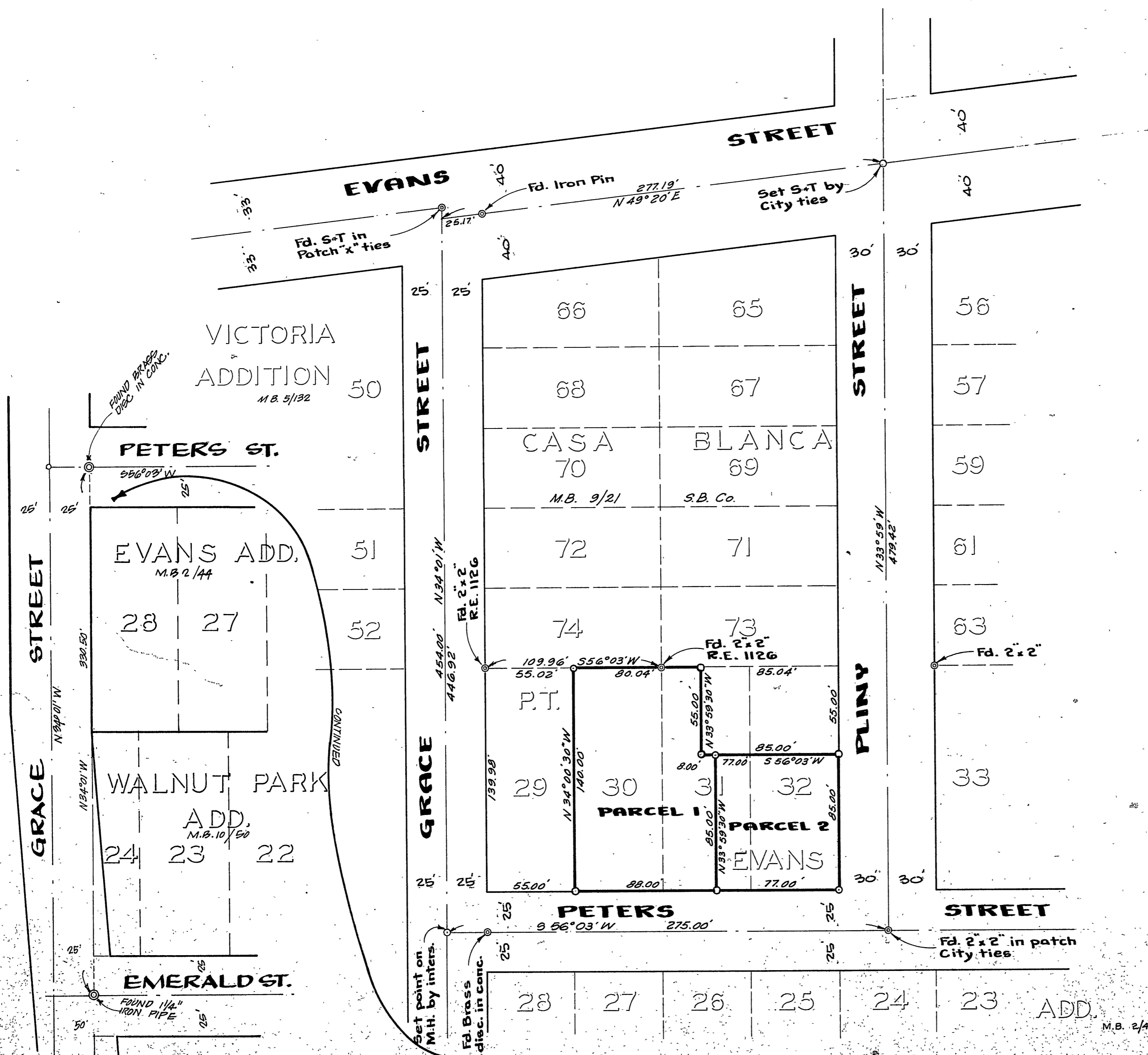

SURVEYOR'S CERTIFICATE

This map correctly represents a survey made by me or under my direction in conformance with the requirements of the Land Surveyors' Act at the request of H. ELIZARRAZ in OCT, 1964

J. F. Davidson
REGISTERED CIVIL ENGINEER NO. 862

SURVEYOR'S NOTE

Bearings are based on the Ely Line of Grace Street which has a bearing of $S 34^{\circ} 01' E$ as shown on the Map of the Walnut Park Addition to Casa Blanca recorded in M.B. 10 page 50 Records of Riverside County.

⊙ Indicates 2"x2" found unless otherwise noted.
○ Indicates 3/4" I.P. tagged R.E. 862 set unless otherwise noted.

COUNTY SURVEYOR'S CERTIFICATE

This map has been examined for conformance with the requirements of the Land Surveyors' Act this 23 day of August, 1965

County Surveyor A.C. KEITH

By J. W. Raithe DEPUTY