

# RECORD OF SURVEY

OF PORTIONS OF LOTS 13 & 14 OF ARLINGTON ACRES, MAP BOOK 10, PAGE 95,  
RIVERSIDE COUNTY RECORDS IN SECTION 7, T.3S., R.5W. S.B.B. & M.

### RECORDER'S CERTIFICATE

Filed for record this 23 day of SEPTEMBER 1965 at 12:10 P.M.  
in Book 47 of Record of Surveys at page 1 at the  
request of the County Surveyor  
Fee \$ 5.00 W.D. BALOGH, County Recorder  
No. \_\_\_\_\_ By Clara B. Vaughn  
Deputy

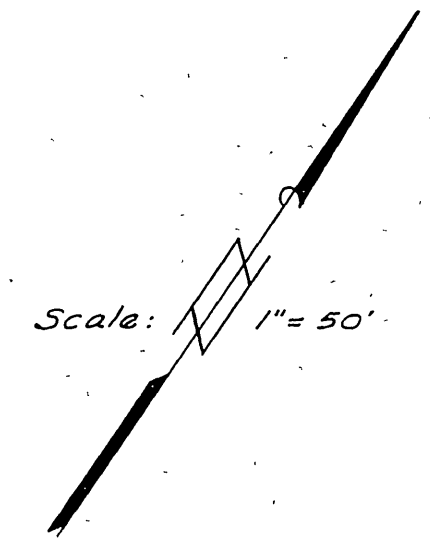
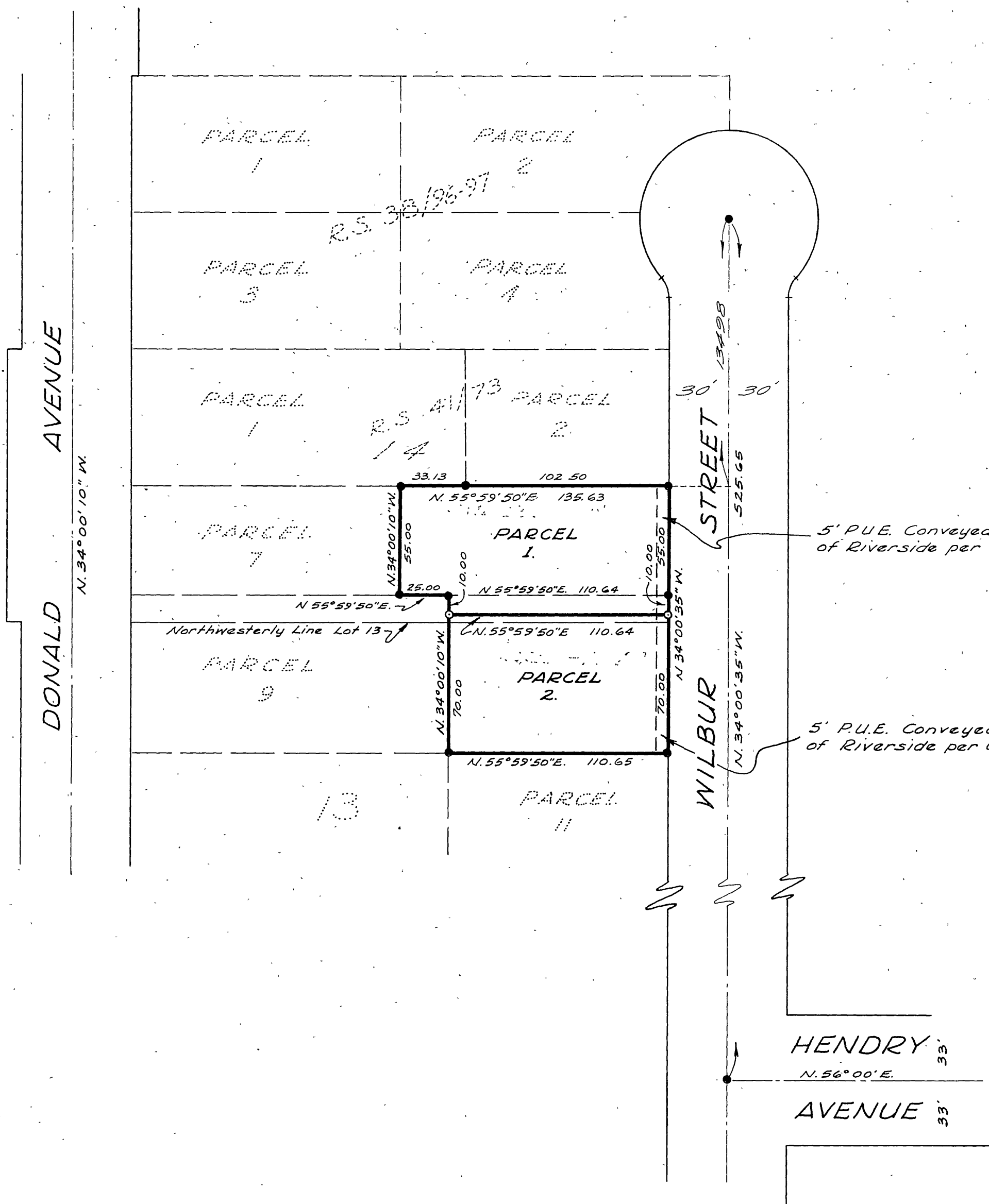

ALBERT A. WEBB ASSOCIATES  
CIVIL ENGINEERS  
RIVERSIDE CALIFORNIA  
JULY 1965

### SURVEYOR'S CERTIFICATE

This map correctly represents a survey made by me or under my direction in conformance with the requirements of the Land Surveyors' Act of the request of Anthony De Marco in July, 1965.

Albert A. Webb  
R.C.E. No. 9876

### SURVEYOR'S NOTES

Basis of Bearings is the centerline of Wilbur Street taken as N 34°00'35" W, as same is shown on Record of Survey recorded in Book 38, Pages 96-97, Records of Riverside County, California.

Found 3/4" I.P. tagged R.E. 9876 at all points shown thus: ●

Set 3/4" I.P. tagged R.E. 9876 at all points shown thus: ○

### COUNTY SURVEYOR'S CERTIFICATE

This map has been examined for conformance with the requirements of the Land Surveyors' Act this 22 day of September 1965

A.C. KEITH, County Surveyor  
By J. M. Keith  
Deputy