

IN THE CITY OF RIVERSIDE
RECORD OF SURVEY
 OF A PORT OF LOTS 8, 9 & 10, BLOCK 8 OF LA GRANADA,
 N. B. 12/42-51, RECORDS OF RIVERSIDE COUNTY, CALIF.
 LOCATED IN RANCHO LA SIERRA SEPULVEDA
 JUNE 1965 SCALE 1" = 50'
 J. F. DAVIDSON ASSOCIATES

RECORDER'S CERTIFICATE
 Filed for record this 29 day of SEPTEMBER, 1965 at 11:57 A.M.
 in Book 47 of Record of Surveys at page 3 at the request
 of the County Surveyor. W. D. BALOGH
 County Recorder
 Fee \$ 5.00
 No. _____ By Leslie B. Laughlin Deputy

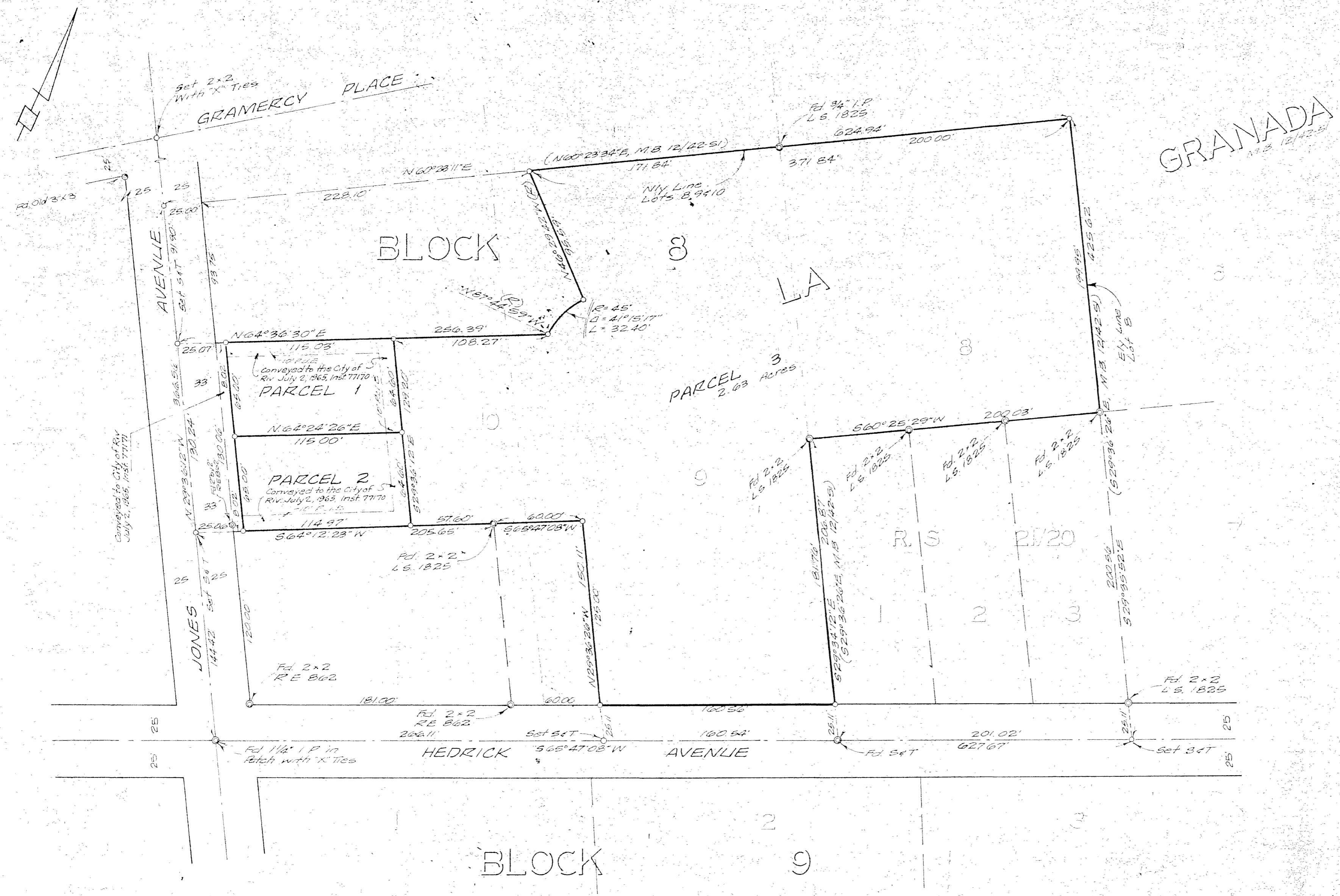

SURVEYOR'S CERTIFICATE
 This map correctly represents a survey made by me or under
 my direction in conformance with the requirements of the
 Land Surveyors' Act at the request of ED MOORE
 in JUNE, 1965
Robert S. Kipper
 REGISTERED CIVIL ENGINEER NO 13699

SURVEYOR'S NOTE
 Bearings are based on the E. of HEDRICK
 AVENUE, being S65°47'08"W, as shown
 on map of LA GRANADA, N.B. 12/42-
 51, Records of Riverside County, Calif.
 o Indicates 3/4" I.P., tagged R.C.E. 862 set,
 unless otherwise noted.

COUNTY SURVEYOR'S CERTIFICATE
 This map has been examined for conformance with the
 requirements of the Land Surveyors' Act this 27 day of
 SEPTEMBER, 1965
 A.C. KEITH County Surveyor
 By J. Keith Deputy