

IN THE CITY OF RIVERSIDE

RECORD OF SURVEY

OF A PORTION OF BLOCK 1 OF RUBIDOUX HEIGHTS, MAP BOOK 7, PAGE 30, RECORDS OF SAN BERNARDINO COUNTY, CALIFORNIA, AND A PORTION OF LOT 15B OF THE LANDS OF THE S. C. C. A., MAP BOOK 7, PAGE 3, RECORDS OF SAN BERNARDINO COUNTY, CALIFORNIA. (IN JURUPA RANCHO)

SEPT. 1965

J. F. DAVIDSON, C. E.

SCALE 1" = 50'

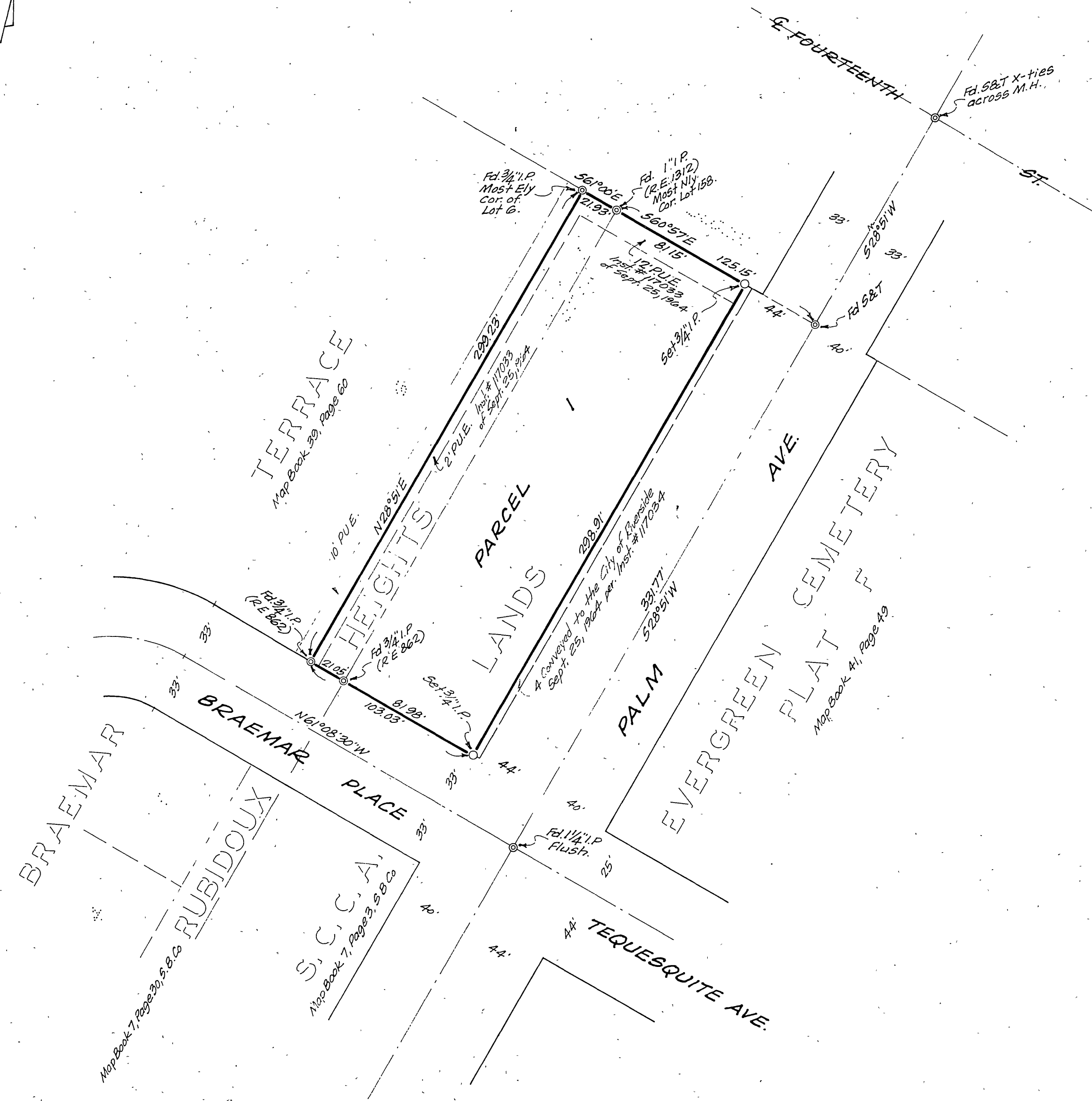
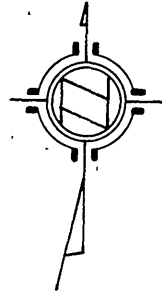

RECORDER'S CERTIFICATE

Filed for record this 6 day of OCTOBER, 1965 at 2:40 P. M. in Book 47 of Record of Surveys at page 10 at the request of the County Surveyor.

Fee \$ 5.00 W.D. BALOGH County Recorder
By Aaron B. Vanfan Deputy

SURVEYOR'S CERTIFICATE

This map correctly represents a survey made by me or under my direction in conformance with the requirements of the Land Surveyors' Act at the request of MARY McCORMACK in June, 1964.

J. F. Davidson
Registered Civil Engineer No 862

SURVEYOR'S NOTE

Bearings are based on the center line of PALM AVE., being S 28° 51' W, as shown on map of "EVERGREEN CEMETERY PLAT F", Map Book 41, Page 49, Rec. of Riverside Co., Calif.

COUNTY SURVEYOR'S CERTIFICATE

This map has been examined for conformance with the requirements of the Land Surveyors' Act this 5 day of OCTOBER, 1965
A. C. KEITH County Surveyor

By J. Maitls Deputy