

IN THE CITY OF RIVERSIDE RECORD OF SURVEY

OF A PORTION OF LOT 46 OF BLOCK 12 OF VILLAGE OF ARLINGTON, RECORDED IN MAPBOOK 1 AT PAGE 62 THEREOF, RECORDS OF SAN BERNARDINO COUNTY, CALIFORNIA, LOCATED IN T 35, R 5 W

MARCH 1965 J.F. DAVIDSON ASSOCIATES SCALE 1"=50'

RECORDERS CERTIFICATE

Filed for record this 7 day of OCTOBER, 1965 at 3:40 P.M. in Book 22 of Record of Surveys at page 14 at the request of the County Surveyor.
Fee \$ 5.00 W.D. Balogh - County Recorder.
No. _____ By Ramon B. Unzueta Deputy

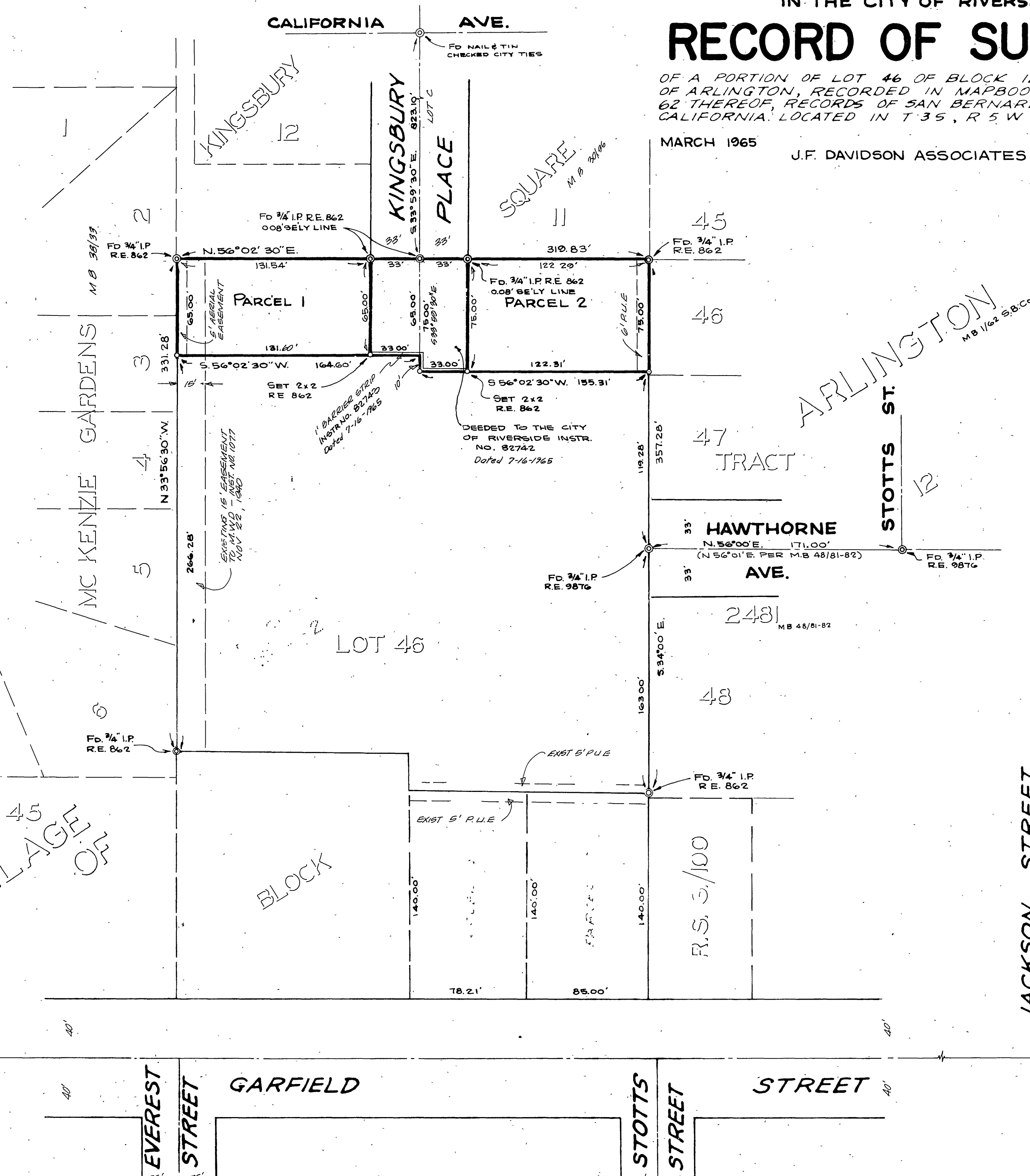

SURVEYORS CERTIFICATE

This map correctly represents a survey made by me or under my direction in conformance with the requirements of the Land Surveyors' Act at the request of Ellen Deverich More in March, 1965.

Robert S. Kipper
Registered Civil Engineer No. 13698

SURVEYORS NOTES

BEARINGS ARE BASED ON THE WESTERLY LINE OF TRACT 2481 AS BEING S 34°00' E AS SHOWN ON M.B. 48/81-82, RECORDS OF RIVERSIDE COUNTY, CALIFORNIA.

—○— INDICATES 3/4" IRON PIPE, TAGGED R.C.E. 862, SET, UNLESS OTHERWISE NOTED.

⊙ INDICATES MONUMENT FOUND AS NOTED

COUNTY SURVEYORS CERTIFICATE

This map has been examined for conformance with the requirements of the Land Surveyors' Act this 5th day of October, 1965.

A.C. Keith - County Surveyor
By J. M. Smith Deputy