

IN THE CITY OF RIVERSIDE

RECORD OF SURVEY

OF A PORTION OF LOT 7 BLOCK 66 OF THE SAYWARD AND EVANS TRACT AS SHOWN BY MAP RECORDED IN MAP BOOK 3/2 RECORDS OF SAN BERNARDINO COUNTY, CALIFORNIA, LOCATED IN SECTION 3, T.3S., R.5W., SBB & M. MAY 1965

SCALE: 1" = 100'

J.F. DAVIDSON ASSOCIATES

RECORDER'S CERTIFICATE

Filed for record this 7 day of OCTOBER, 1965 at 3:40 P.M. in Book 471 of Record of Surveys at page 15 at the request of the County Surveyor.

Fee \$ 5.00 W.D. Bolagh County Recorder
By Lisaw B. Vaughn DEPUTY

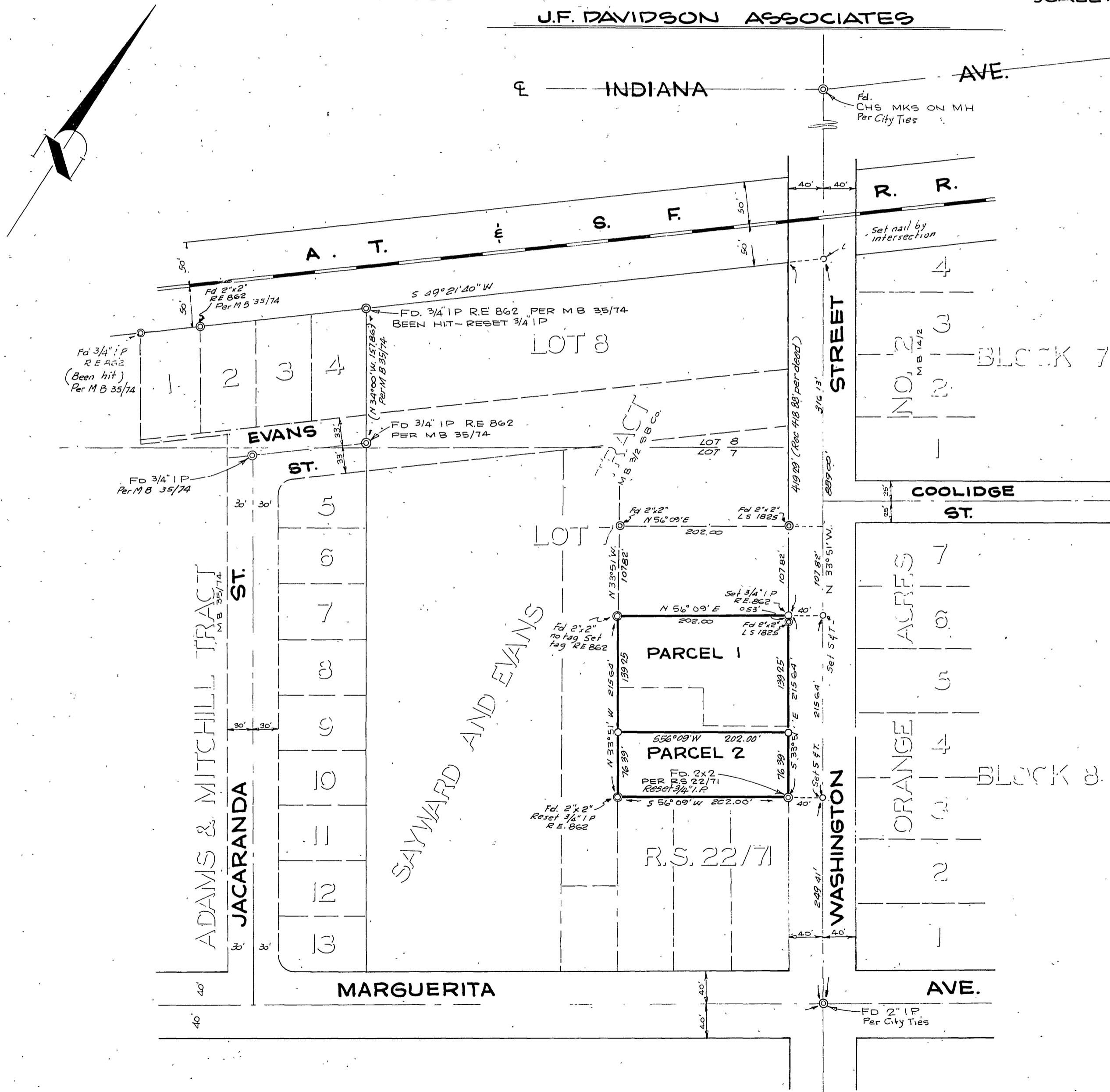

SURVEYOR'S CERTIFICATE

This map correctly represents a survey made by me or under my direction in conformance with the requirements of the Land Surveyors' Act at the request of S.V. NICHOLS in MAY, 1965

James J. Davidson
LICENSED LAND SURVEYOR NO. 3018

SURVEYOR'S NOTE

BEARINGS ARE BASED ON THE CENTER LINE OF WASHINGTON STREET BEING N 33° 51' W AS SHOWN ON R.S. 22/71, RECORDS OF RIVERSIDE COUNTY, CALIFORNIA.

© INDICATES MONUMENTS FOUND AS NOTED.
O INDICATES 3/4" I.P. TAGGED R.C.E. 862 SET UNLESS NOTED OTHERWISE

COUNTY SURVEYOR'S CERTIFICATE

This map has been examined for conformance with the requirements of the Land Surveyors' Act this 29 day of September, 1965

A.C. Keith County Surveyor
By J. Maibach DEPUTY