

IN THE CITY OF RIVERSIDE

RECORD OF SURVEY

OF A PORTION OF LOT 2, BLOCK "A" TRACT N^o 2 RIVERVIEW ADDITION TO RIVERSIDE, RECORDED IN MAP BOOK 6, PAGE 63, RECORDS, OF RIVERSIDE COUNTY, CALIFORNIA LOCATED IN JURUPA RANCHO

RECORDER'S CERTIFICATE

Filed for record this 28 day of October, 1965 at 10:10 A.M. in Book 47 of Record of Surveys at page 28 at the request of the County Surveyor.

W.D. BALOGH
County Recorder

Fee \$ 5.00
No. _____

By Lawrence B. Vaughn
Deputy

July 1965

THOMAS J THORNE
L.S. 2501

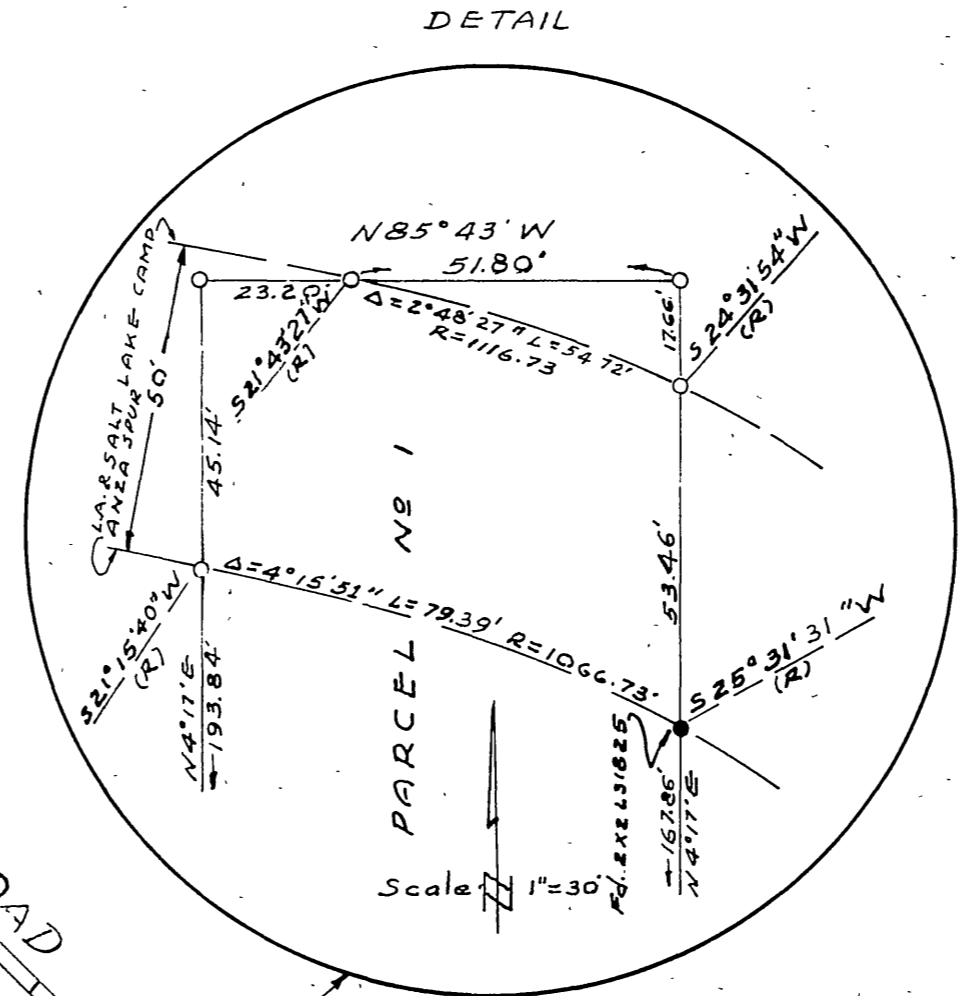
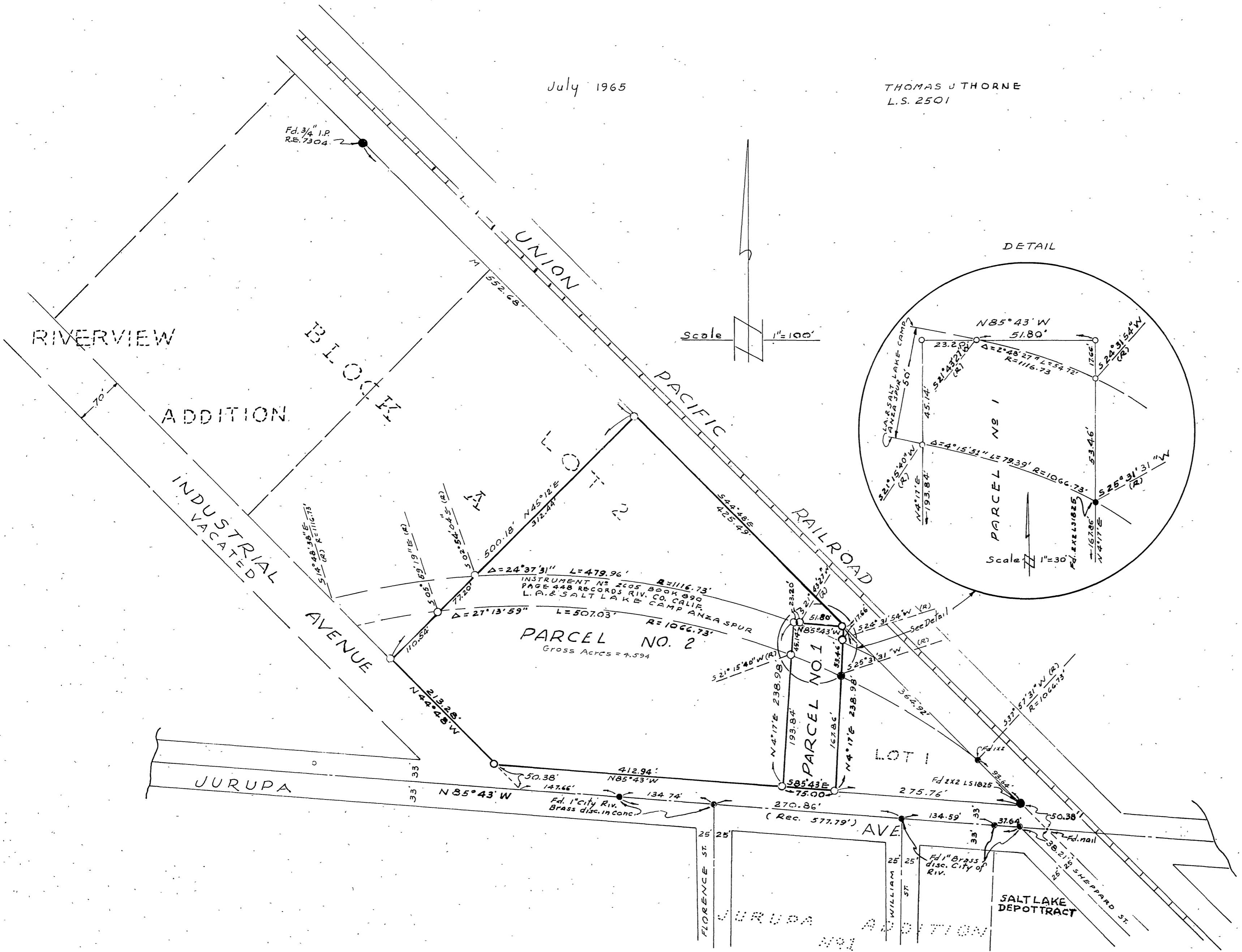

Scale 1" = 100'

Scale 1" = 30'

SURVEYOR'S CERTIFICATE

This map correctly represents a survey made by me or under my direction in conformance with the requirements of the Land Surveyors' Act at the request of A. U. MESMER in July, 1965

Thomas J. Thorne
THOMAS J. THORNE L.S. 2501

SURVEYOR'S NOTE

Basis of Bearing: Jurupa Ave. as shown on Riverview Addition Tr. N^o 2, MB 6/63 Records of Riverside County, California, being N85°43'W
● indicates monuments found as noted.
○ Set 2" IR, tagged L.S. 2501

COUNTY SURVEYOR'S CERTIFICATE

This map has been examined for conformance with the requirements of the Land Surveyors' Act this 26th day of October, 1965.

County Surveyor A.C. KIETH

By A.C. Keith