

IN THE CITY OF RIVERSIDE
RECORD OF SURVEY

OFA PORTION OF LOT 5 OF SCENIC HOME ACRES RECORDED IN MAP BOOK 10 PAGE 55, RECORDS OF RIVERSIDE COUNTY, CALIFORNIA. LOCATED IN RUBIDOUX RANCHO

OCTOBER 1965.

J.F. DAVIDSON ASSOCIATES

SCALE 1"=60'

RECORDER'S CERTIFICATE

Filed for record this 28 day of OCTOBER, 1965 at 1:30 P.M. in Book 471 of Record of Surveys at page 31 at the request of the County Surveyor.

Fee \$ 5.00 W.D. BALOGH County Recorder
By Asst. B. Van DEPUTY

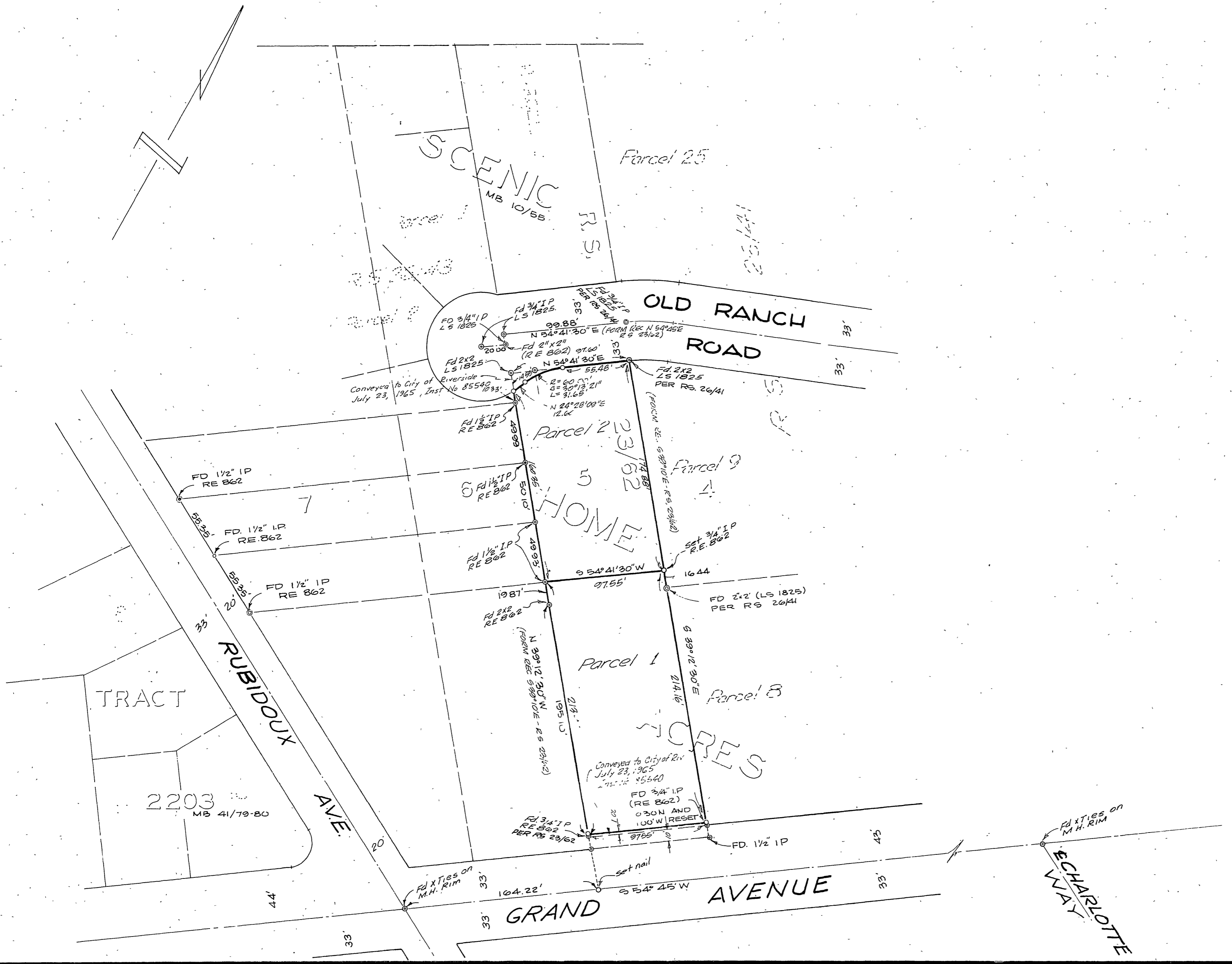

SURVEYOR'S CERTIFICATE

This map correctly represents a survey made by me or under my direction in conformance with the requirements of the Land Surveyors' Act at the request of E.M. BARTOLOMEI in JANUARY, 1965

George E. McEnty
REGISTERED CIVIL ENGINEER NO 10688

SURVEYOR'S NOTE

BEARINGS ARE BASED ON THE CENTER LINE OF GRAND AVE. BEING S 54° 45' W AS SHOWN BY RS. 23/62, RECORDS OF RIVERSIDE COUNTY CALIFORNIA.

- x INDICATES MONUMENTS FOUND AS NOTED
- o INDICATES 3/4" I.P. SET, TAGGED RCE 862

COUNTY SURVEYOR'S CERTIFICATE

This map has been examined for conformance with the requirements of the Land Surveyors' Act this 26th day of October, 1965

A.C. Keith County Surveyor
By A.C. Keith