



IN THE COUNTY OF RIVERSIDE

# RECORD OF SURVEY

OF A PORTION OF LOT 45 OF ALAMO TRACT, MAP BOOK 9, PAGE 5, RECORDS OF RIVERSIDE COUNTY, CALIFORNIA (LOCATED IN RUBIDOUX RANCHO).

JUNE 1965

J. F. DAVIDSON ASSOCIATES

SCALE 1"=100'

### RECORDER'S CERTIFICATE

Filed for record this 10 day of NOVEMBER, 1965 at 1:45 PM in Book 47 of Record of Surveys at page 47 at the request of the County Surveyor.

Fee \$ 5.00  
No. \_\_\_\_\_  
W.D. BALOGH County Recorder  
By Lawrence B. Vaughan Deputy

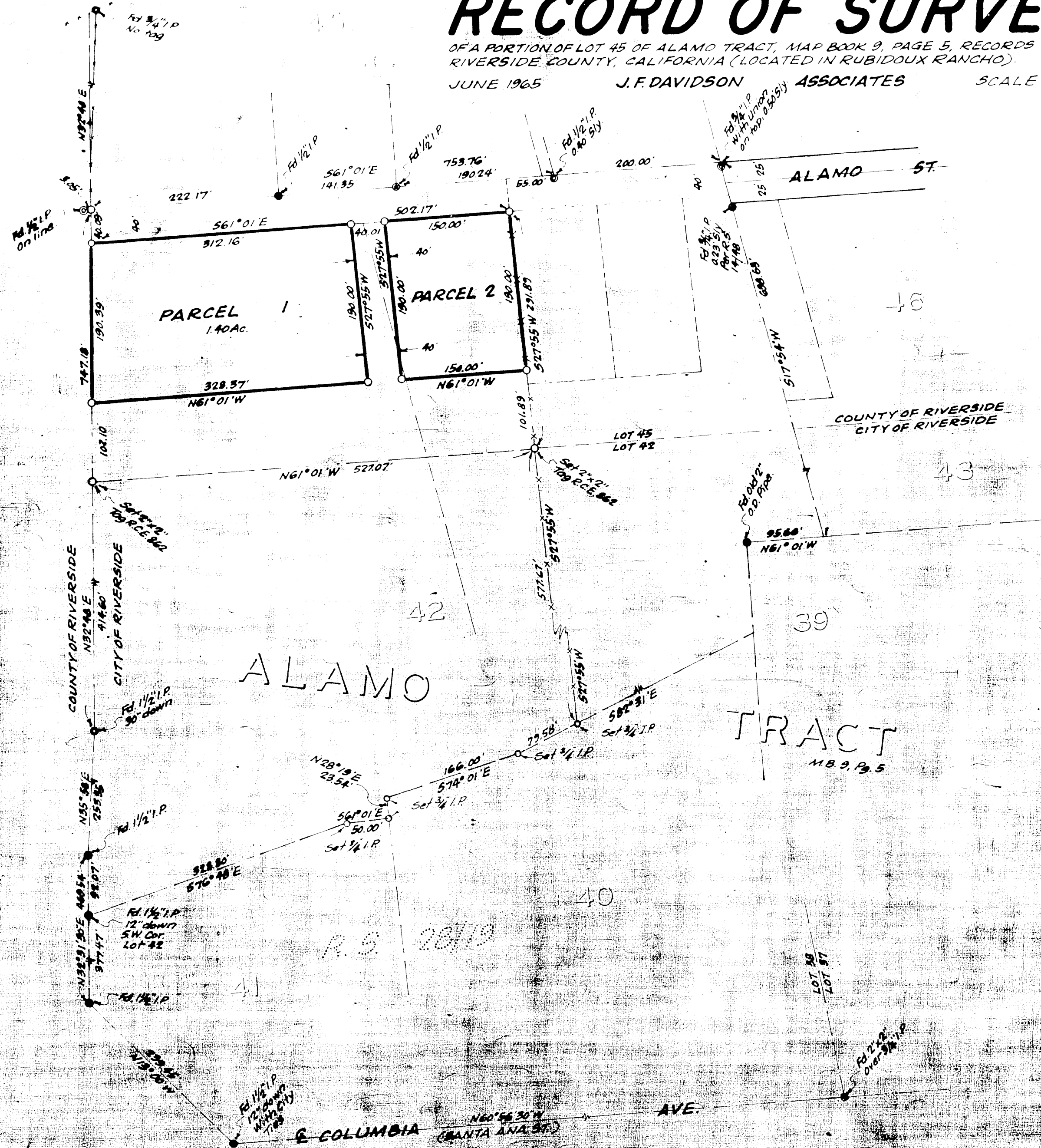

### SURVEYOR'S CERTIFICATE

This map correctly represents a survey made by me or under my direction in conformance with the requirements of the Land Surveyors' Act at the request of Salvador R. Aguilar in June, 1965.

George E. McCarty  
Registered Civil Engineer No. 10688

### SURVEYOR'S NOTE

Bearings are based on the meridian line of Lot 40, being N 85° 15' 00" E, as shown by map of 'ALAMO TRACT' on file in Book 9 of Maps, at page 5 thereof, Records of Riverside County, California.

- Indicates monument found as noted.
- Indicates 3/4" Iron Pipe, topped R.C.E. M.S., unless noted otherwise.

### COUNTY SURVEYOR'S CERTIFICATE

This map has been examined and found conforming with the requirements of the Land Surveyors' Act and the rules and regulations of the State Board of Surveyors.

AC KEITH County Surveyor  
Deputy