

# IN THE CITY OF RIVERSIDE RECORD OF SURVEY

OF LOTS 1 and 2 OF BLOCK C, BERKSHIRE HILLS TRACT, MAP BOOK 13, PAGE 57, RECORDS OF RIVERSIDE COUNTY, CALIFORNIA, IN SECTION 10, T. 3 S., R. 5 W., S.B.B. & M.

**RECORDER'S CERTIFICATE**

Filed for record this 17 day of November 1965 at 1:40 PM in Book 47 of Record of Surveys at page 49 at the request of the County Surveyor  
 Fee \$ 5.00 W.D. BALOGH, County Recorder  
 No. \_\_\_\_\_ By Lawrence B. Vaughn Deputy

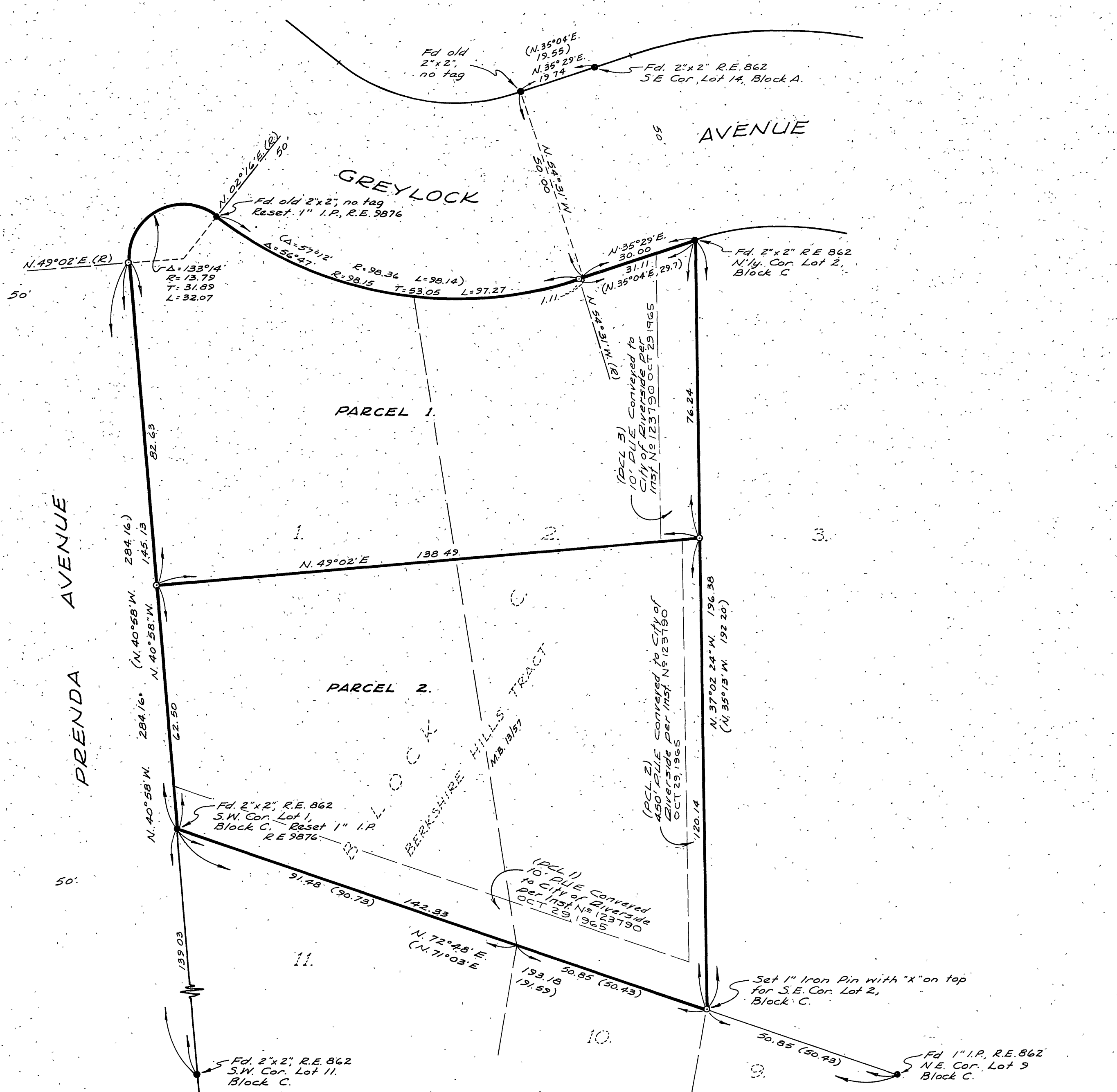

Scale: 1" = 20'

**ALBERT A. WEBB ASSOCIATES**  
 CIVIL ENGINEERS  
 RIVERSIDE CALIFORNIA  
 AUGUST 1965

**SURVEYOR'S CERTIFICATE**

This map correctly represents a survey made by me or under my direction in conformance with the requirements of the Land Surveyors' Act at the request of JOE CAPPARELLI in AUGUST, 1965

Ernest N. Webb  
 R.C.E. No. 9876

**SURVEYOR'S NOTES**

1. Basis of Bearings is the Southwesterly Line of Lot 11 in Block C of Berkshire Hills Tract per Map Book 13, Page 57, Records of Riverside County, being N. 40° 58' W.
2. Found monuments as noted at all points shown thus: ●
3. Set 1" I.P. tagged R.E. 9876 at all points shown thus: ○, unless otherwise noted.
4. Bearings and distances shown thus: (N. 71° 03' E 191.59) refer to those shown on Map Book 13, Page 57.

**COUNTY SURVEYOR'S CERTIFICATE**

This map has been examined for conformance with the requirements of the Land Surveyors' Act this 17 day of November 1965

A.C. KEITH, County Surveyor  
 By J. M. Keith Deputy