

IN THE CITY OF RIVERSIDE

RECORD OF SURVEY

OF LOT 9 OF A.R. KURZ TRACT AS SHOWN ON MAP BOOK 25 AT PAGE 80,
RECORDS OF RIVERSIDE COUNTY, CALIFORNIA.
LOCATED IN RANCHO LA SIERRA SEPULVEDA

OCTOBER, 1965

SCALE = 1" = 40'

CRAWLEY, HAWKINS & HIEBER ENGINEERS & SURVEYORS

RECORDER'S CERTIFICATE

Filed for record this 19 day of November, 1965 at 11:30 A.M.
in Book 47 of Record of Surveys at page 52 at the request
of the County Surveyor.

W.D. BALOGH County Recorder

Fee \$5.00
No. 131594 By Caron B. Vaughn Deputy

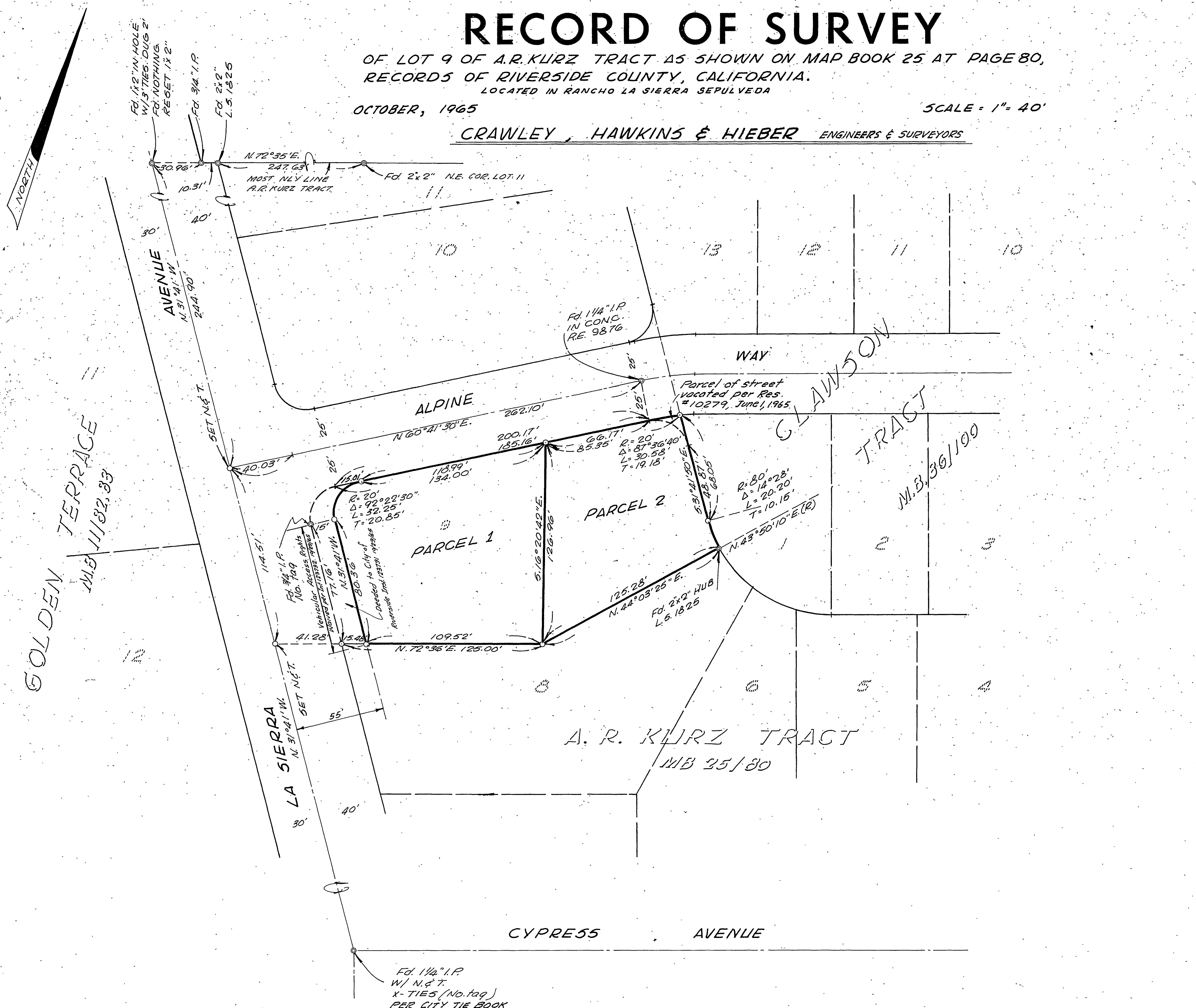

SURVEYOR'S CERTIFICATE

This map correctly represents a survey made by me or under my direction in conformance with the requirements of the Land Surveyors' Act at the request of Wayne Terrell in March, 1965

Curtis Hawkins
Licensed Land Surveyor No. 3163

SURVEYOR'S NOTE

Bearings are based on the centerline of La Sierra Ave as being N. 31°41' W. as shown on A.R. Kurz Tract, Map Book 25, Page 80, Records of Riverside County, California.
© Denotes monuments found as noted.
O - Denotes 2x2" Hubs set, tagged L.S. 3163 unless otherwise noted.

COUNTY SURVEYOR'S CERTIFICATE

This map has been examined for conformance with the requirements of the Land Surveyors' Act this 19 day of November, 1965
A.C. KEITH County Surveyor

By J.M. Patis Deputy
J.O. 385 FB. 70/A&S