

# IN THE CITY OF RIVERSIDE RECORD OF SURVEY

OF LOTS 30 THRU 39 AND PORTIONS OF LOTS 27, 28, 29, 40 & 41  
IN BLOCK 20 OF TRACT NO. 4 OF RIVERVIEW ADDITION TO CITY  
OF RIVERSIDE PER MAP BOOK 7 PAGE 6, RIVERSIDE CO. RECORDS  
IN SECTION 30, T.2 S., R.5 W. OF THE RANCHO LA SIERRA PER M.B. 6/70  
RIVERSIDE COUNTY RECORDS.

NOVEMBER 1965 ALBERT A. WEBB ASSOCIATES SCALE 1" = 100'  
Civil Engineers

**RECORDER'S CERTIFICATE**  
Filed for record this 3<sup>rd</sup> day of DECEMBER  
1965 at 2:45 P.M. in Book 47 of Records of  
Survey of page 64, at the request of the  
County Surveyor. Fee \$5.50 No. 171241  
W.D. BALOGH, County Recorder  
By Cam B. Vaughn Deputy

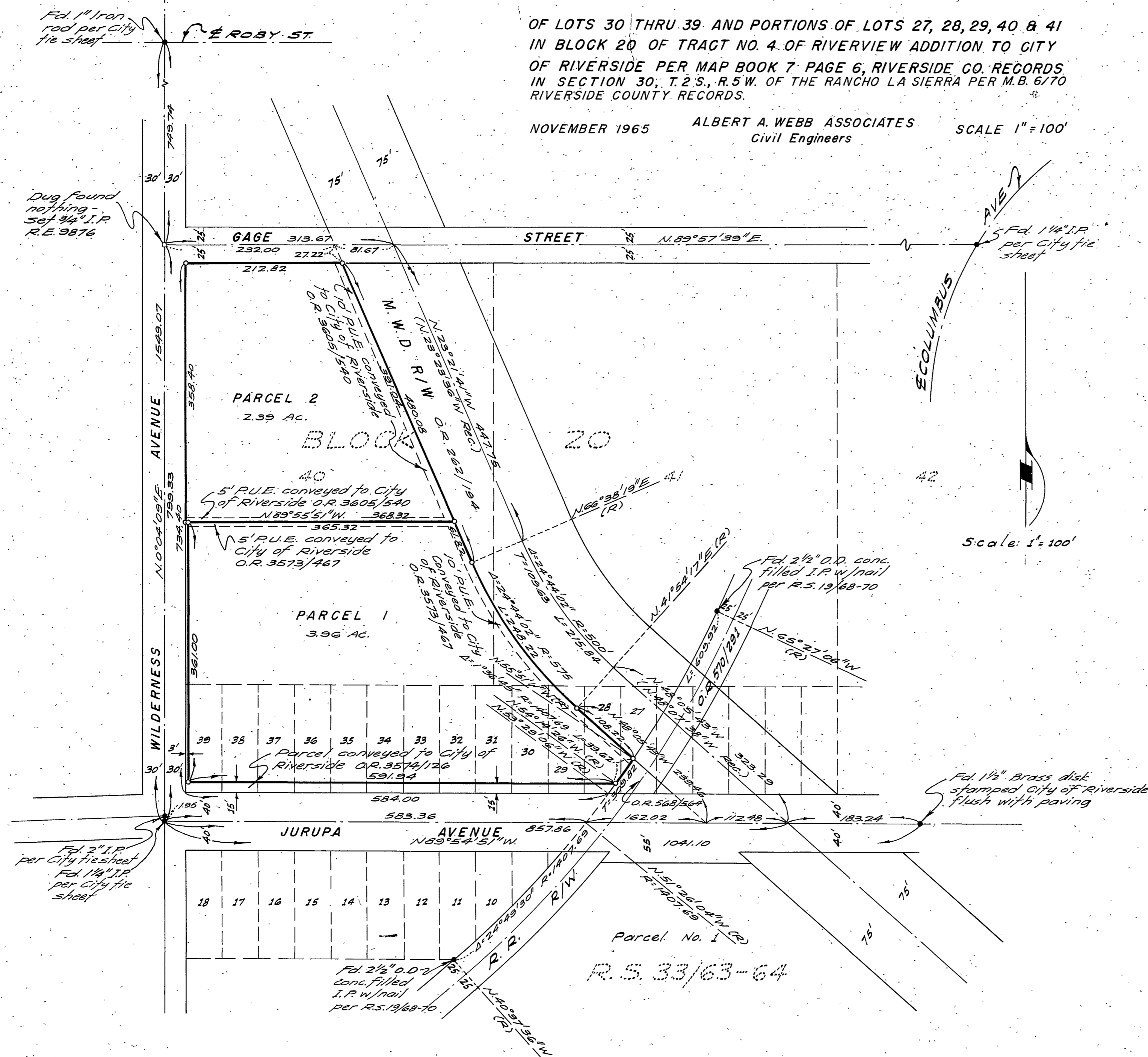

**SURVEYOR'S CERTIFICATE**  
This map correctly represents a survey made by me or under my direction  
in conformance with the requirements of the Land Surveyor's  
Act at the request of Walker Smith, Dana C. Smith and  
Hulet P. Smith in November, 1965  
Ernest N. Will  
Registered Civil Engineer No 9876

- SURVEYOR'S NOTES:**
1. Basis of Bearings is the center line of Jurupa Ave. taken as N.89°54'51\"W. as shown on Record of Survey on file in Book 33 of Records of Survey at pages 63-64, Riverside County Records.
  2. Found monument as noted at all points shown thus •
  3. Set 3/4\"Iron Pipe tagged R.E. 9876 of all points shown thus o unless otherwise noted.

**COUNTY SURVEYOR'S CERTIFICATE**  
This map has been examined for conformance with the requirements of  
the Land Surveyor's Act  
this 2nd day of December, 1965  
A.C. KEITH County Surveyor  
By J. Smith Deputy