

IN THE CITY OF RIVERSIDE

# RECORD OF SURVEY

BEING A SURVEY OF LOTS 8 THRU 12, 14 THRU 18 AND PORTIONS OF LOTS 3 THRU 7, 13, A & B OF HAYS-FLUKE TRACT, MAPBOOK 22/93 RECORDS OF RIVERSIDE COUNTY, CALIFORNIA, AND PORTIONS OF THE SW 1/4 OF NE 1/4 OF SECTION 34, TOWNSHIP 2 SOUTH, RANGE 5 WEST, S.B.B. & M.

NOVEMBER 1965 SCALE: 1" = 50'  
J.F. DAVIDSON ASSOCIATES

**RECORDER'S CERTIFICATE**  
Filed for record this 30 day of DECEMBER 1965 at 11:30 A.M. in Book 47 of Record of Surveys at page 86 at the request of the County Surveyor.  
Fee \$ 5.00 WDBALOGH County Recorder  
No 14615 By Clayton B. Vaughan Deputy

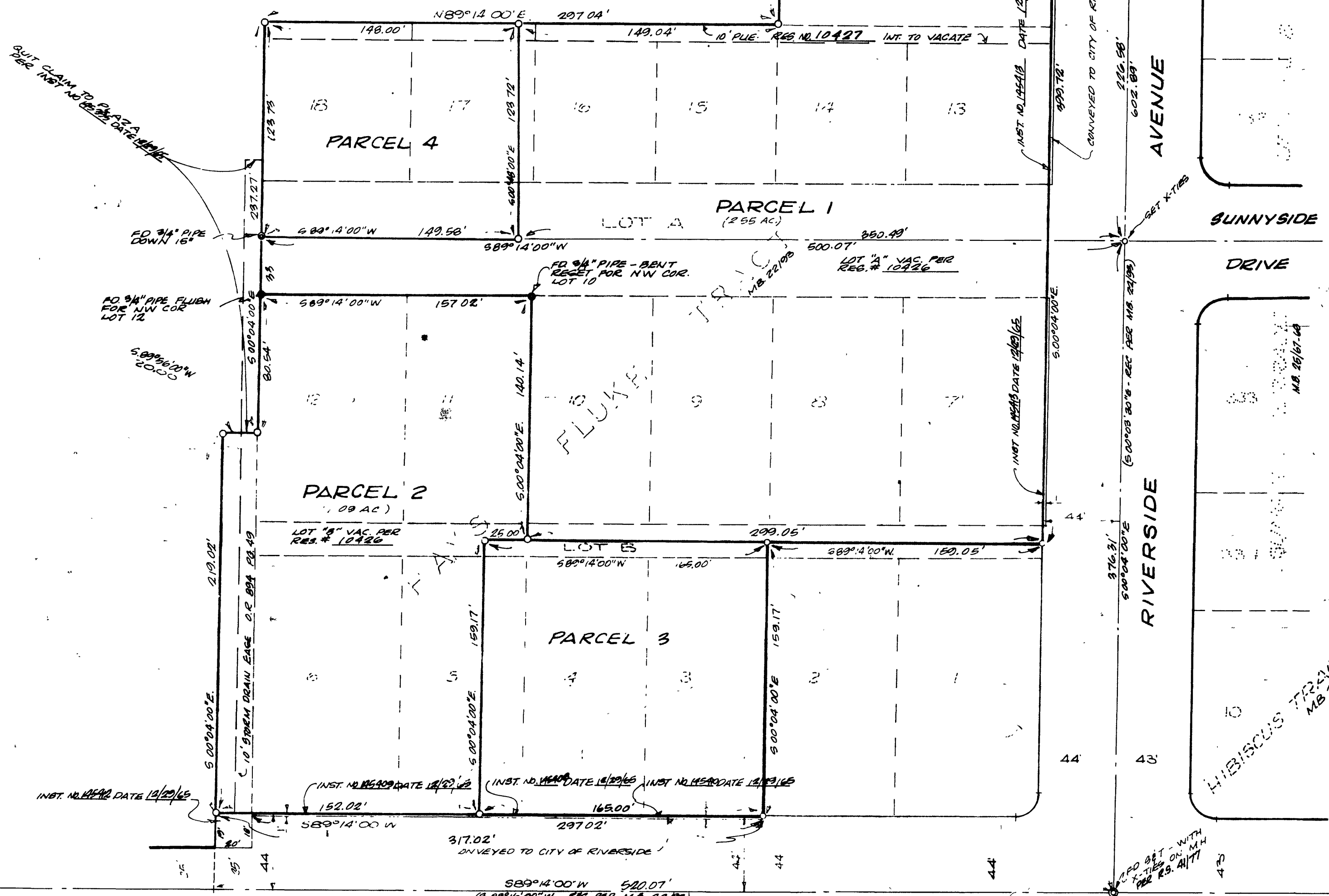
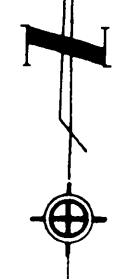

**SURVEYOR'S CERTIFICATE**  
This map correctly represents a survey made by me or under my direction in conformance with the requirements of the Land Surveyor's Act at the request of RIVERSIDE PLAZA SHOPPING CENTER, INC. in November 1965.  
George E. McCarty  
REGISTERED CIVIL ENGINEER NO. 10684

**NOTES**  
O INDICATES 3/4" PIPE, TAGGED R'E B&Z, GET UNLESS OTHERWISE NOTED  
BEARINGS ARE BASED ON THE CENTER LINE OF CENTRAL AVENUE BEING S 89° 14' 00" W - SHOWN AS S 89° 16' 00" W PER HAYS-FLUKE TRACT, M.B. 22/93, RECORDS OF RIVERSIDE COUNTY, CALIFORNIA.

**COUNTY SURVEYOR'S CERTIFICATE**  
This map has been examined for conformance with the requirements of the Land Surveyor's Act this 12 day of December, 1965  
ACKEITH County Surveyor

BY J. Mailli DEPUTY  
SEID TR MB 24/64

RS 47/86

RS 47/86