

IN THE CITY OF RIVERSIDE

RECORD OF SURVEY

OFA PORTION OF LOTS 8 AND 9 IN BLOCK 22 OF
LANDS OF THE R.L. & I. CO. M.B. 1/70 RECORDS OF
SAN BERNARDINO COUNTY, CALIFORNIA. IN T3S,
R5W, S.B.B. & M.
OCTOBER 1965

J.F. DAVIDSON ASSOCIATES

SCALE 1"=60'

RECORDER'S CERTIFICATE

Filed for record this 11 day of January, 1966 at 11:15 A.M.
in Book 47 of Record of Surveys at page 91 at the request
of the County Surveyor.
W.D. BALOGH
County Recorder
Fee \$ 5.00
No. 3871 By Arnon B. Vail DEPUTY

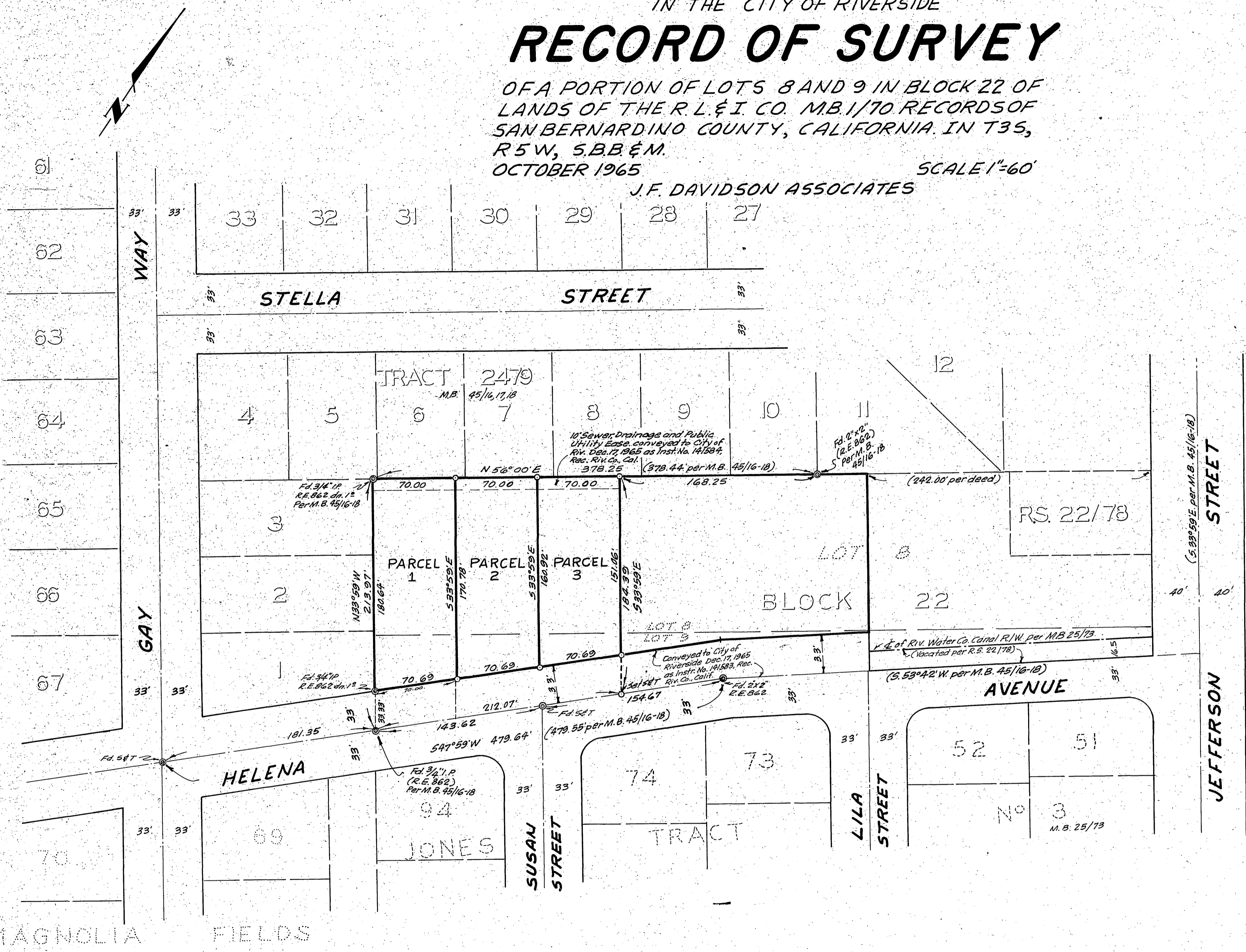

SURVEYOR'S CERTIFICATE

This map correctly represents a survey made by me or under my direction in conformance with the requirements of the Land Surveyors' Act at the request of FRED C. RICH in OCTOBER, 1965

J. F. Davidson.
REGISTERED CIVIL ENGINEER NO. 862

SURVEYOR'S NOTE

Bearings are based on the centerline of Helena Street being 547° 59' W as shown on Map of TRACT 2479 M.B. 45/16-18, Records of Riverside California.

- ⊙ Indicates monument found as noted
- Indicates 3/4" I.P., tagged R.C.E. 862, set unless noted otherwise.

COUNTY SURVEYOR'S CERTIFICATE

This map has been examined for conformance with the requirements of the Land Surveyors' Act this 6th day of January, 1966

County Surveyor A.C. KEITH
By J. M. Riddle DEPUTY

N° 2
M.B. 27/89,90