

# RECORD OF SURVEY

IN THE CITY OF RIVERSIDE

OF LOTS 7, 8, 9, 10, 11 AND LOT D OF TRACT NO. 2766 AS SHOWN BY MAP ON FILE IN BOOK 51 OF MAPS AT PAGES 9, 192 THEREOF, RECORDS OF RIVERSIDE COUNTY, CALIFORNIA, IN SECTION 1, T.35. - R.5 W. 3, B.B. & M.

ALBERT A. WEBB ASSOCIATES  
CIVIL ENGINEERS  
RIVERSIDE, CALIFORNIA  
AUG. 1965

## RECORDER'S CERTIFICATE

Filed for record this 26 day of JANUARY, 1966 at 2:58 P.M. in Book 45 of Record of Surveys at page 4 at the request of the County Surveyor.  
Filed 5:00 P.M. by W.D. Balogh, County Recorder  
No. \_\_\_\_\_ by Edward Blough deputy

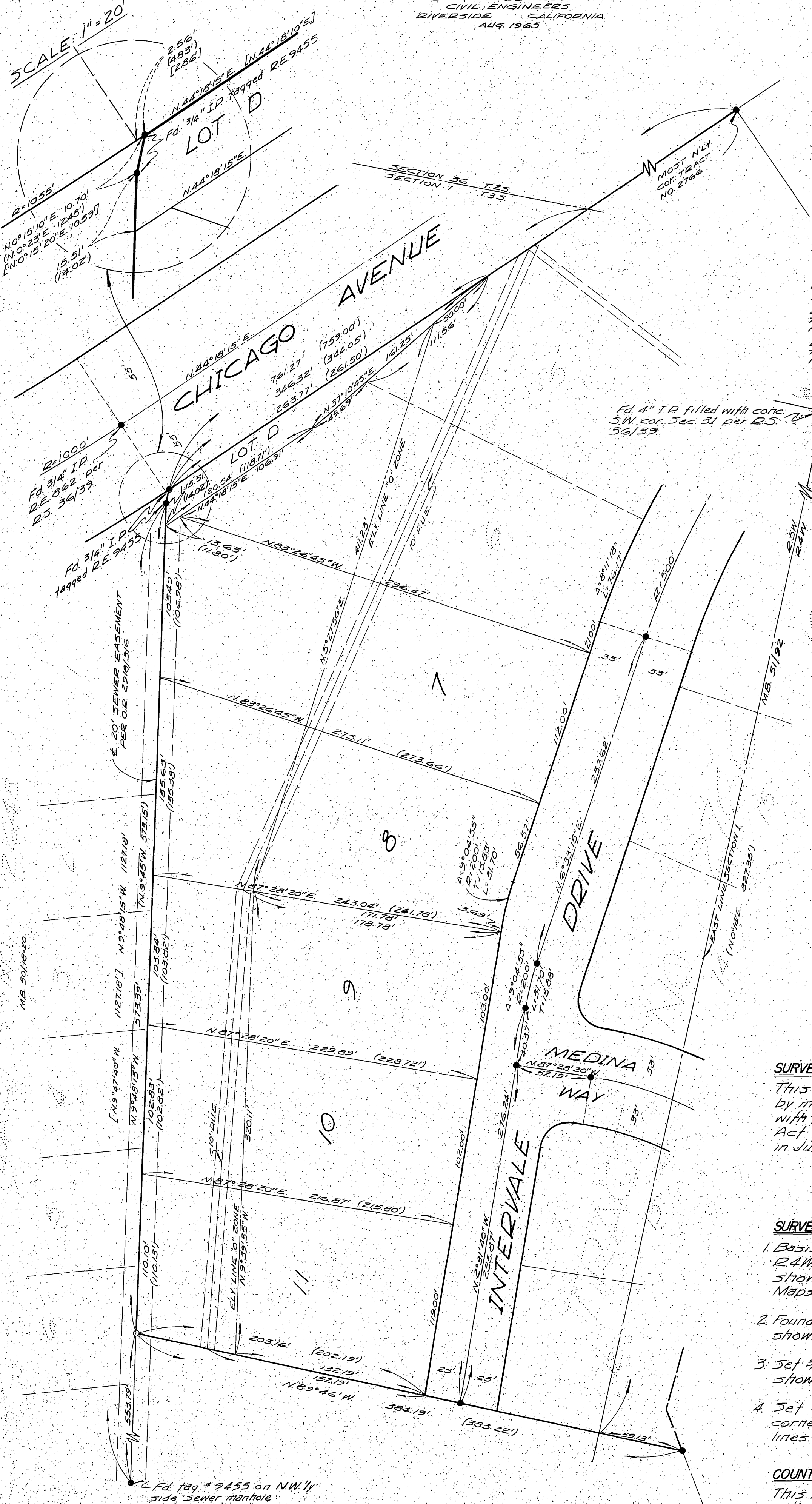

### SPECIAL NOTE:

THE PURPOSE OF THIS MAP IS TO CORRECT AN ERROR IN THE BOUNDARY OF TRACT NO. 2766. BEARINGS AND DISTANCES SHOWN THUS ( J ) ARE TAKEN FROM MAP OF TRACT NO. 2766, RECORDED IN M.B. 51/91-92. BEARINGS AND DISTANCES SHOWN THUS ( J ) ARE TAKEN FROM MAP OF TRACT NO. 2648, RECORDED IN M.B. 50/18-20.

Fd. 4" I.P. filled with conc. SW cor. Sec. 31 per R.S. 36/59.

### SURVEYOR'S CERTIFICATE

This map correctly represents a survey made by me or under my direction in conformance with the requirements of the Land Surveyors' Act at the request of ALBERT A. WEBB ASSOC. in July, 1965.

Edward H. Waldr  
R.C.E. 9876

### SURVEYOR'S NOTES

1. Basis of Bearings is the West line of Sec. 6, T.35. - R.4W., 5B.B. & M. taken as N.0°14'E. as same is shown on Tract No. 2416 filed in Book 45 of Maps, Pages 70-72, Riverside County Records.
2. Found 3/4" I.P. tagged R.E. 9876 at all points shown thus • unless otherwise noted.
3. Set 3/4" I.P. tagged R.E. 9876 at all points shown thus o.
4. Set 3/4" I.P. tagged R.E. 9876 at all rear lot corners and angle points in side and rear lot lines.

### COUNTY SURVEYOR'S CERTIFICATE

This map has been examined for conformance with the requirements of the Land Surveyors' Act this 25 day of Jan 1966.

A.C. Keith, County Surveyor  
by J.H. Keith Deputy