

IN THE CITY OF RIVERSIDE

RECORD OF SURVEY

of Lot 40 to 42 inclusive, and portions of Lots 38 & 39 of the East Riverside Land Company as shown by Map on file in Book 6 of Maps page 44, Records of San Bernardino County, California, all in Section 19, T. 2 S. R. 4 W. S. B. B. # M.

June 1965

Scale: 1 in = 200 ft.

CRAWLEY & HAWKINS - Surveyors and Engineers

RECORDERS CERTIFICATE
 Filed for Record this 7 day of
FEBRUARY 1966 at 3:00 P.M.
 in Book 48 of Record of Survey
 at Page 11 at the request of the
 County Surveyor.
 Fee NONE No 1:00
 W.D. Balogh County Recorder
 by Laura Blough Deputy

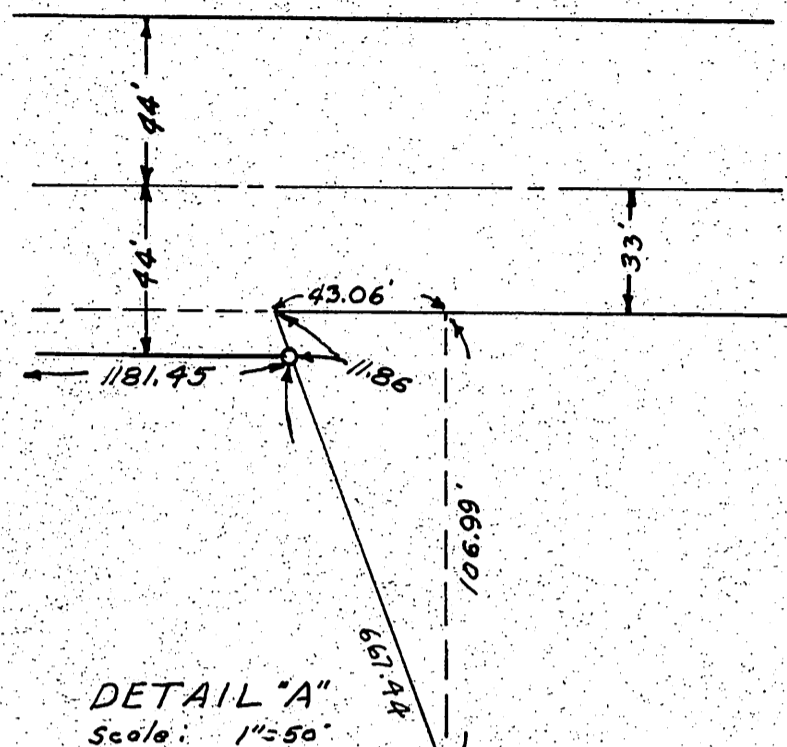

DETAIL "A"
 Scale: 1"=50'

Found City
 Co-ord Conc. Mon.

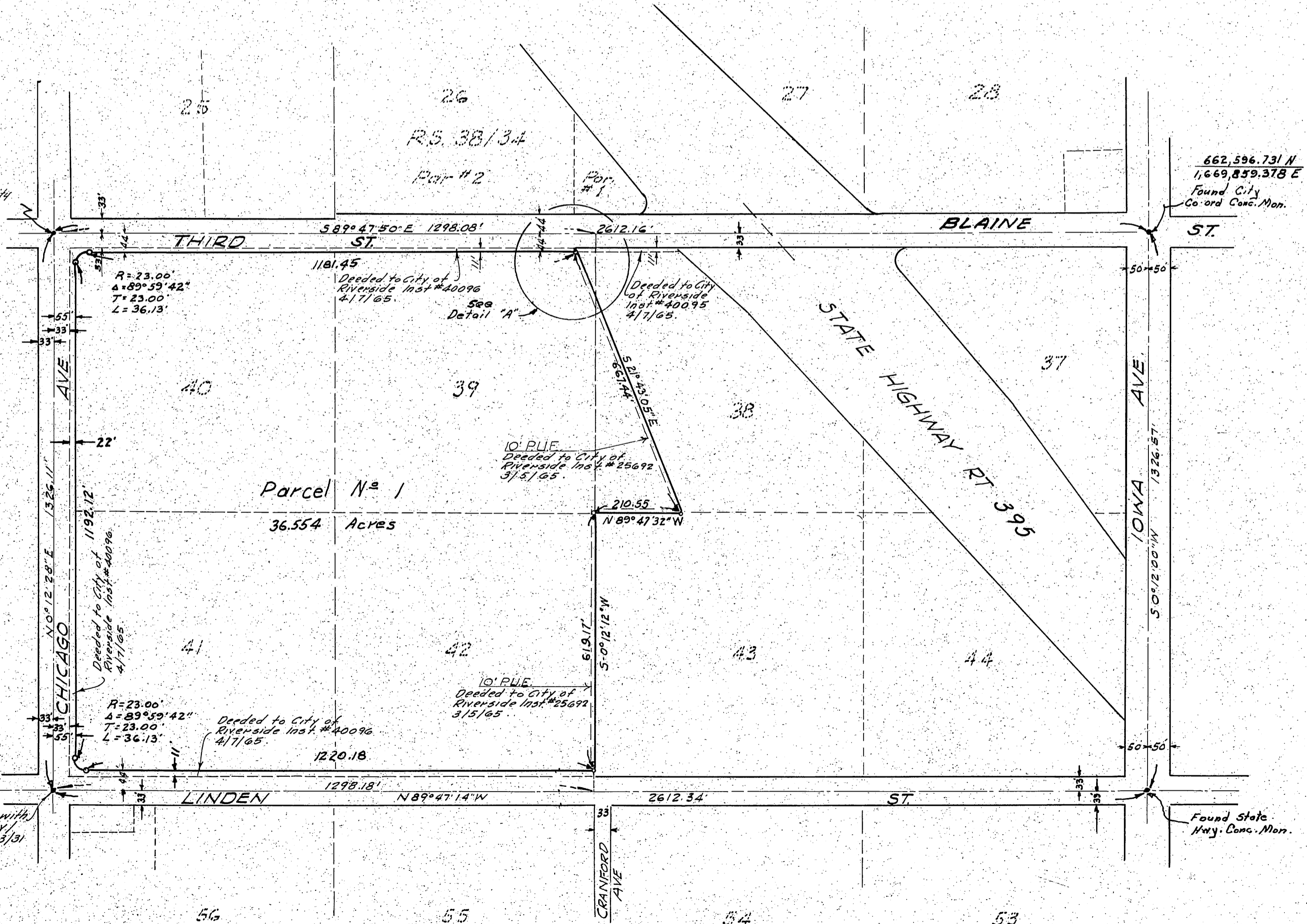

SURVEYORS CERTIFICATE
 This map correctly represents a survey made by me or under my direction in conformance with the requirements of the Land Surveyors Act at the request of Riverside Unified School District in June, 1965
George O. Crawley
 R.E. 9455

SURVEYOR'S NOTE
 Bearings are based on the center line of Iowa Avenue being N 0° 12' E as shown on Map of Tract No. 2350, Book 45 Maps, Page 98 & 99 Records of Riverside County, California.
 o Denotes 3/4" I.P. set, tagged R.E. 9455

COUNTY SURVEYORS CERTIFICATE
 This map has been examined for conformance with the requirements of the Land Surveyors Act this 7 day of February 1966

A.C. KEITH County Surveyor

J. Mark Deputy