

# IN THE CITY OF RIVERSIDE RECORD OF SURVEY

OF PORTIONS OF LOT 8 AND LOT 9 OF  
BALMORAL HEIGHTS MAP BOOK 11, PAGE 93  
RECORDS OF RIVERSIDE COUNTY, CALIFORNIA  
Section 19 T.35 R.5W S.B.M.  
ROBERT L. TAYLOR  
CIVIL ENGINEER

### RECORDER'S CERTIFICATE

Filed for record this 14 day of February 1966 at 1:30 P.M.  
in Book 48 of Record of Surveys at page 12 at the request  
of the County Surveyor.

Fee \$ 5.00 W. D. BALDGH County Recorder

No. \_\_\_\_\_ By Quinn B. Vaughn  
DEPUTY

AUGUST 1965

SCALE 1"=100'

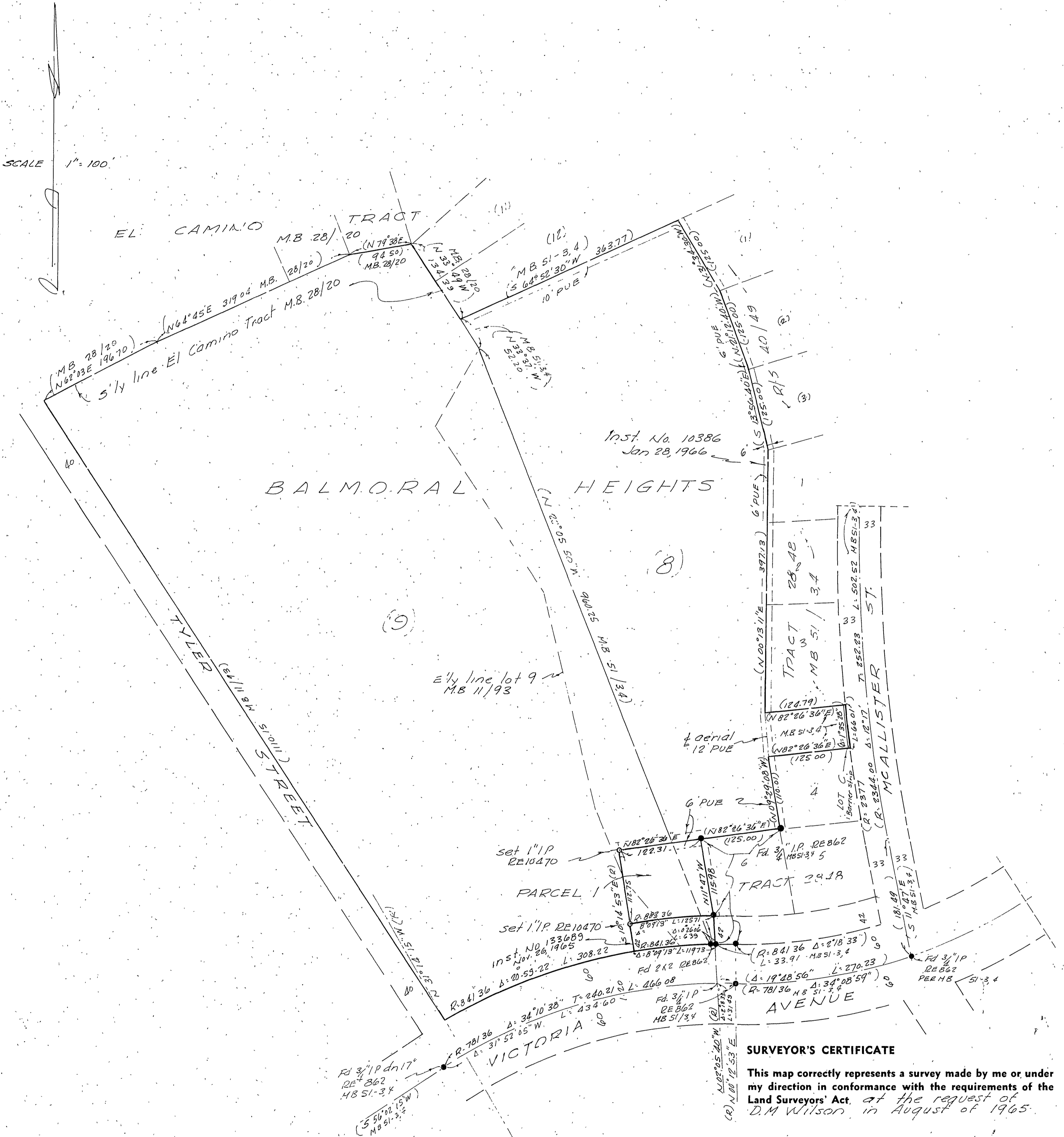

### SURVEYOR'S CERTIFICATE

This map correctly represents a survey made by me or under  
my direction in conformance with the requirements of the  
Land Surveyors' Act, at the request of  
D.M. Wilson in August of 1965.

Robert L. Taylor  
RCE 10470

### SURVEYOR'S NOTE

The Basis of Bearings has been taken as the westerly  
line of lot 6, Tract 2848 as shown per map recorded  
in Map Book 51-3,4, shown as N11°47'W.  
Distances shown in parentheses are record distances  
taken from the source noted.

### COUNTY SURVEYOR'S CERTIFICATE

This map has been examined for conformance with the  
requirements of the Land Surveyors' Act this 26<sup>TH</sup> day of  
October, 1965.

County Surveyor

A. C. KEITH

By A. C. Keith