

IN THE CITY OF RIVERSIDE

RECORD OF SURVEY

OF A PORTION OF LOT 2, BLOCK 2, LA SIERRA HEIGHTS, TRACT NO. 3, M.B. 8/27, RECORDS OF RIVERSIDE COUNTY, CALIFORNIA AND A PORTION OF LOT 14 AND AN UNNUMBERED LOT IN BLOCK 34, R.L. & I. CO., M.B. 1/70 RECORDS OF SAN BERNARDINO COUNTY, CALIFORNIA IN RANCHO LA SIERRA SEPULVEDA AND RHO. EL SOBRIANTE DE SAN JACINTO

FEB. 1966

SCALE 1" = 50'

J. F. DAVIDSON ASSOCIATES

RECORDER'S CERTIFICATE

Filed for record this 17 day of FEBRUARY, 1966 at 4:28 P.M. in Book 4 of Record of Surveys at page 15 at the request of the County Surveyor.

Fee \$ 5.00 W.D. BALOGH County Recorder

No. _____ By _____ Deputy

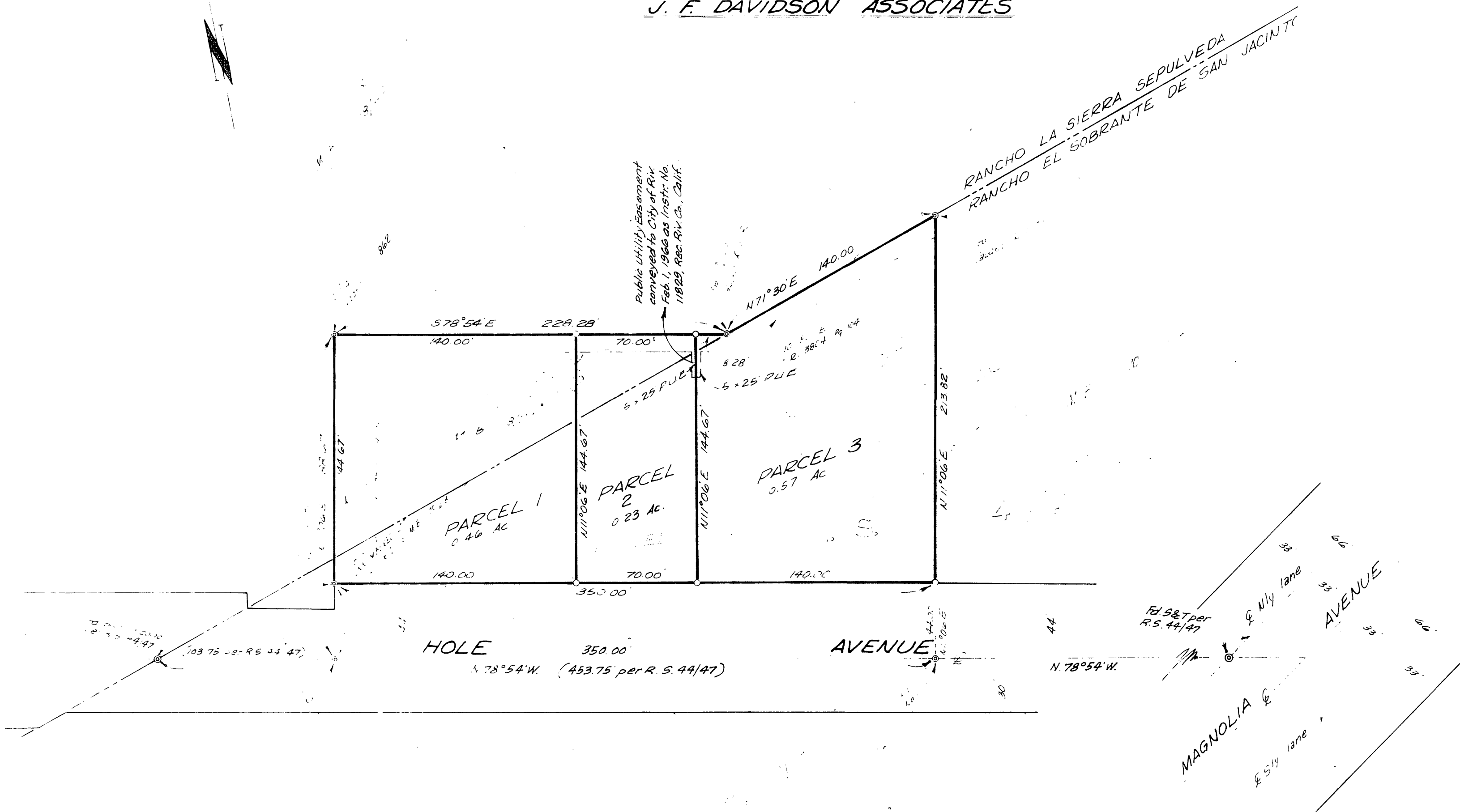

SURVEYOR'S CERTIFICATE

This map correctly represents a survey made by me or under my direction in conformance with the requirements of the Land Surveyors' Act at the request of J. A. MOSS in September, 1965

George E. McCarty
Registered Civil Engineer No. 10688.

SURVEYOR'S NOTE

Bearings are based on the E of Hole Avenue being N78°54' W as shown on R.S. 44/47 Records of Riverside County California.

- Indicates 3/4" I.P. tagged R.E. 862 set, unless otherwise noted.
- Indicates found monuments as noted.

COUNTY SURVEYOR'S CERTIFICATE

This map has been examined for conformance with the requirements of the Land Surveyors' Act this 16 day of February, 1966

A. G. KEITH County Surveyor

By _____ Deputy

R.S. 48/15

R/S 48/15

R/S 48/15