

IN THE CITY OF RIVERSIDE

RECORD OF SURVEY

OF A PORTION OF THE NE 1/4 OF THE SE 1/4 OF SECTION 24, T.2 S., R.5 W., S.B. B. & M.

RECORDER'S CERTIFICATE

Filed for record this 23 day of FEBRUARY 1966 at 10:45 AM
in Book 48 of Record of Surveys at page 17 at the
request of the County Surveyor
Fee \$ 5.00 W.D. BALOGH, County Recorder
No. _____ By James B. Vaughn
Deputy

FEBRUARY, 1966

SCALE 1" = 40'

ALBERT A. WEBB ASSOCIATES
Civil Engineers
Riverside California

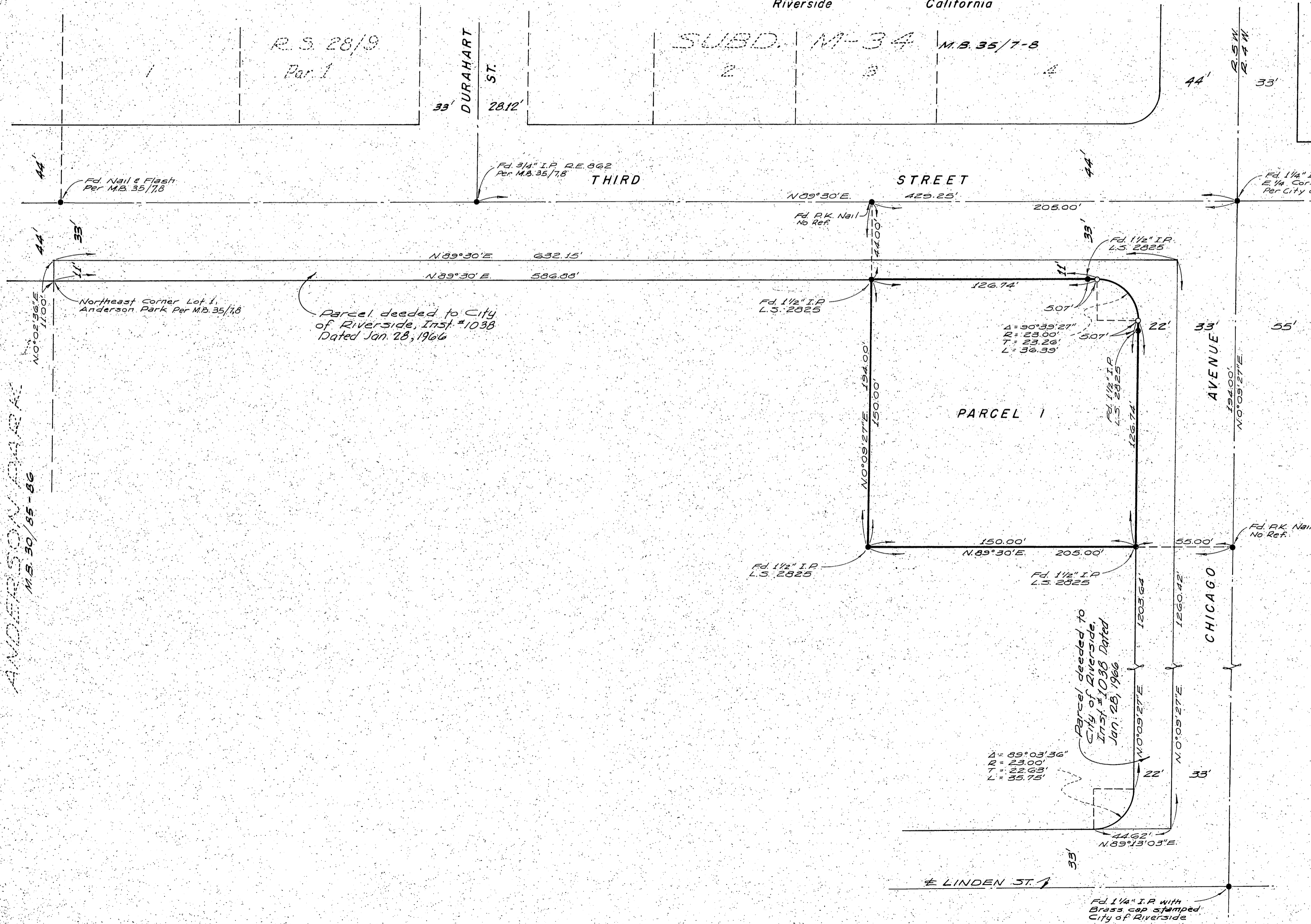

SURVEYOR'S CERTIFICATE

This map correctly represents a survey made by me or under my direction in conformance with the requirements of the Land Surveyors' Act at the request of J.S. YEAGER in February, 1966

Ernest N. Webb
R.C.E. No. 9876

SURVEYOR'S NOTES

Basis of Bearings is the centerline of Third Street, taken as $N 89^{\circ} 30' E$, as same is shown by map of Anderson Park, recorded in Book 30, pages 85 & 86 of maps, Riverside County records
Found monuments as noted at all points shown thus •.
Set 3/4" Iron Pipe tagged R.E. 9876 at all points shown thus o, unless otherwise noted.

COUNTY SURVEYOR'S CERTIFICATE

This map has been examined for conformance with the requirements of the Land Surveyors' Act this 23 day of February 1966

A.C. KEITH, County Surveyor
By J. Webb
Deputy