

IN THE CITY OF RIVERSIDE
RECORD OF SURVEY
 OF THE S.E. QUARTER OF SECTION 7, T.3 S., R.4 W., S.B.M.
 June, 1965
 Scale: 1" = 200'

RECORDER'S CERTIFICATE
 Filed for record this 28 day of FEBRUARY 1966 at
2:45 p.m. in Book 48 of Record of Surveys at page 23
 at the request of the County Surveyor.
 Fee None No
 W. D. BALOGH, County Recorder
 by Caron B. Vaughn deputy

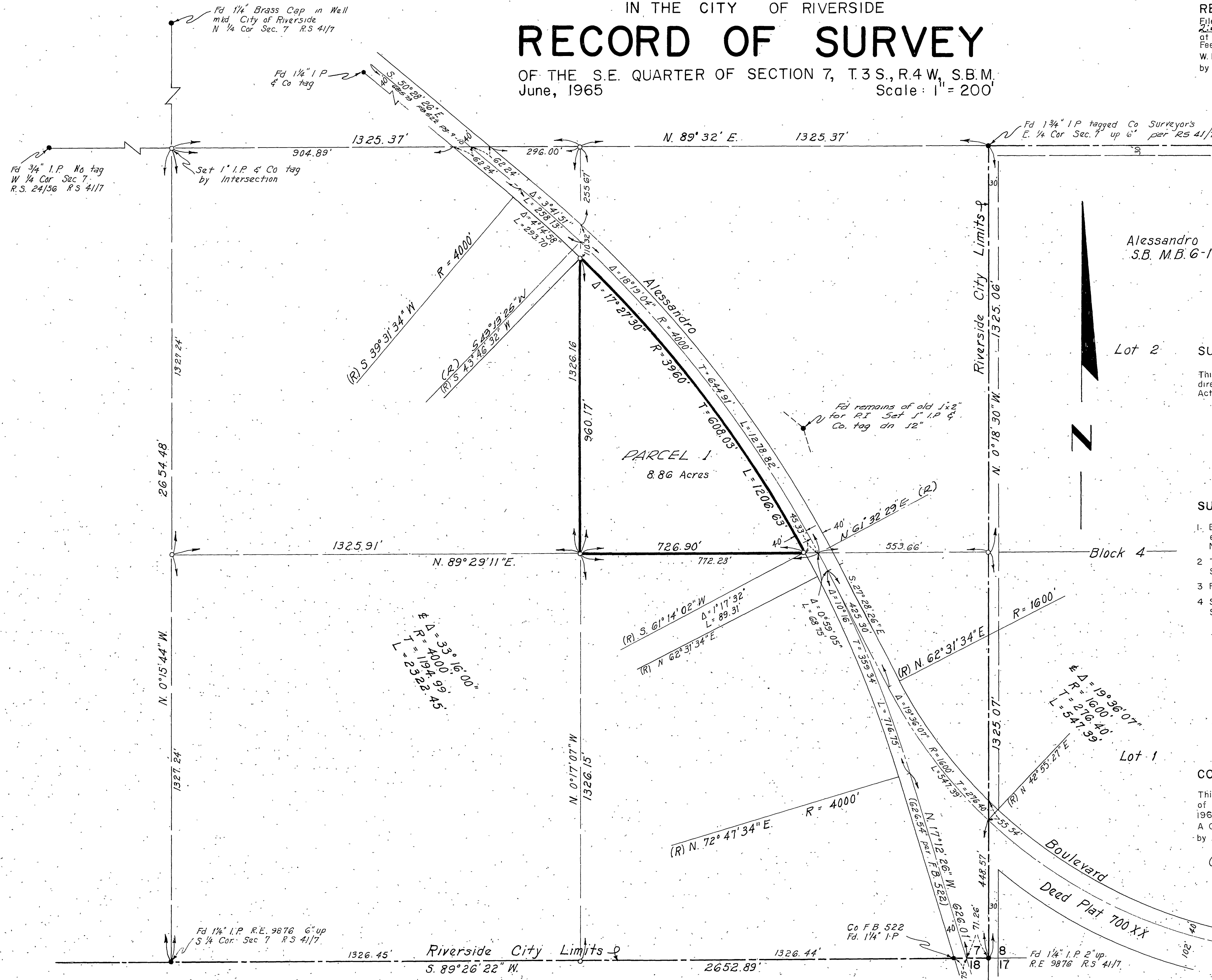

Alessandro Tract
 S.B. M.B. 6-13

SURVEYOR'S CERTIFICATE

This map correctly represents a survey made by me or under my direction in conformance with the requirements of the Land Surveyors Act at the request of the County Surveyor in June, 1965

A. C. Keith
 A C Keith, R C E. No 4388

SURVEYOR'S NOTES

1. Basis of bearings for this survey is the East line of the Southeast quarter of Section 7, T.3 S., R.4 W., S.B.M. taken as N.0°18'30" W. as shown on R.S. 41/7
2. The purpose of this map is to delineate the boundaries of the Southeast quarter of Section 7, T.3 S., R.4 W., S.B.M.
3. Found monuments as noted at all points shown thus: ●
4. Set 1" I.P. tagged County Surveyor at all points shown thus: ○
 Set in concrete 4" above ground

COUNTY SURVEYOR'S CERTIFICATE

This map has been examined for conformance with the requirements of the Land Surveyors Act this 24 day of February 1966.

A C KEITH, County Surveyor
 by J. K. Smith deputy