

48/24

IN THE CITY OF RIVERSIDE

RECORD OF SURVEY

OF LOT 7 AND A PORTION OF LOTS 1, 2, AND 8, OF BLOCK 16, LANDS OF RIVERSIDE LAND AND IRRIGATION COMPANY, AS RECORDED IN MAP BOOK 1, AT PAGE 70, RECORDS OF SAN BERNARDINO COUNTY, CALIFORNIA

JANUARY, 1966

SECTION 4, TOWNSHIP 3 S, RANGE 5 W.

HUGH M. GALLAHER
R.C.E. 7304

SCALE 1" = 100'

RECORDERS CERTIFICATE

Filed for record this 4th day of March, 1966, at 4:30 P.M. in Book 48 of Record of Survey at Page 24. At the request of the County Surveyor

Fee \$5.00 No. _____

W. D. BALOGH County Recorder

By Oliver Halderon Deputy

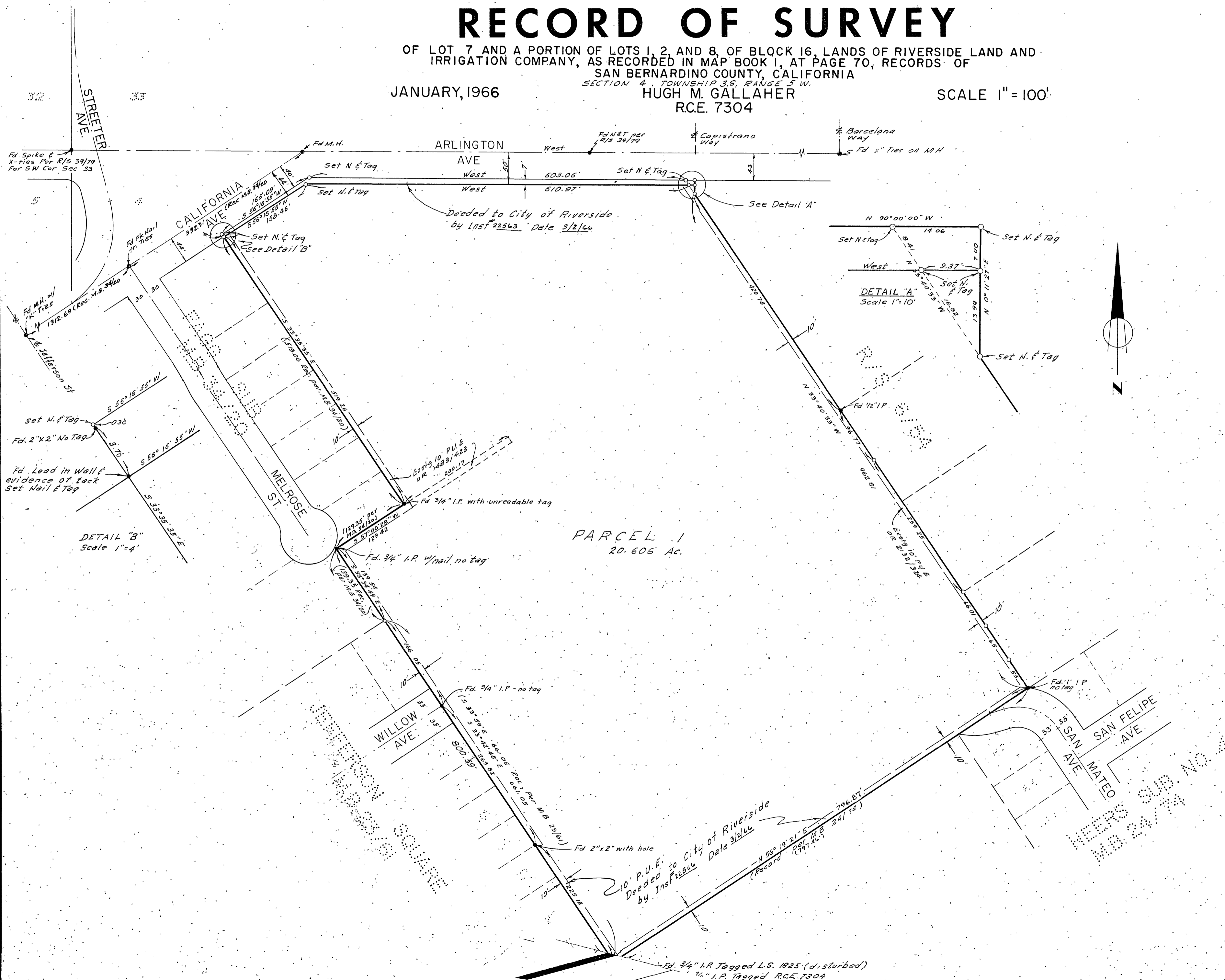

PARCEL 1
20.606 Ac.

SURVEYOR'S CERTIFICATE

This map correctly represents a survey made by me or under my direction in conformance with the requirements of The Land Surveyor's Act at the request of Haroldman Inc. in January, 1966.

Robert E. Boring
L.S. 3241

SURVEYOR'S NOTE

The basis of bearings is the centerline of Arlington Avenue taken as West per R/S 39/79, Records of Riverside County, California.

- Indicates monuments found as noted.
- Indicates 3/4" I.P. set and tagged R.C.E. 7304 unless otherwise noted.

COUNTY SURVEYOR'S CERTIFICATE

This map has been examined for conformance with the requirements of The Land Surveyor's Act this 3rd day of March, 1966.

A. C. KEITH County Surveyor

By J. Mark Deputy