

IN THE CITY OF RIVERSIDE
COUNTY OF RIVERSIDE
RECORD OF SURVEY

OF LOTS 6, 7, & 8 OF TRACT 3009 AS SHOWN BY MAP ON FILE IN BOOK 52 AT PAGES 62 & 63 OF MAPS, RECORDS OF RIVERSIDE COUNTY, CALIFORNIA.
FEBRUARY 1966 IN SECTION 5, T.3S., R.5W., S.8.B.F.M. SCALE = 1" = 50'

CRAWLEY, HAWKINS & HIEBER

RECORDER'S CERTIFICATE

Filed for record this 8 day of MARCH, 1966 at 4:00 P.M.
in Book 48 of Record of Surveys at page 38 at the request
of the County Surveyor.

W.D. BALOGH County Recorder
Fee \$ 5.00
No. 1 By Deputy

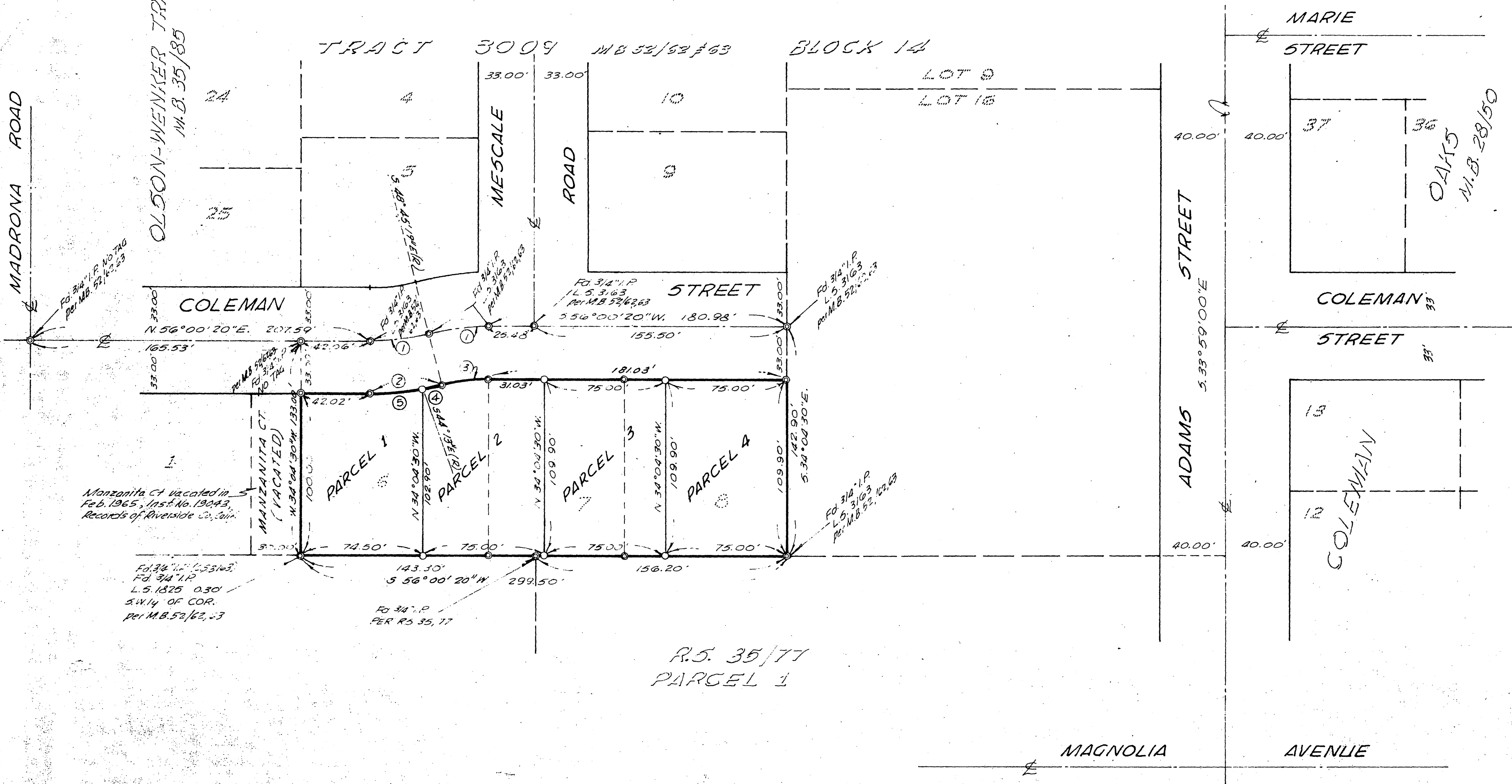

CURVE DATA				
NO.	Δ	R	T	L
1.	14° 45' 39"	150'	19.43'	38.64'
2.	12° 45' 39"	183'	23.70'	47.15'
3.	12° 45' 39"	177'	15.16'	30.14'
4.	04° 32' 19"	183'	7.25'	14.50'
5.	10° 13' 20"	183'	16.37'	32.65'

SURVEYOR'S CERTIFICATE

This map correctly represents a survey made by me or under my direction in conformance with the requirements of the Land Surveyors' Act at the request of JIM WALTERS in APRIL, 1965

Curtis Hawkins
L.S. 3163

SURVEYOR'S NOTE

Bearings are based on the Centerline of Coleman Street being N. 56° 00' 20" E. as shown on Tract 3009, Map Book 52, Pages 62 & 63, Records of Riverside County, California.
O - Denotes 3/4" I.P. set - Tagged L.S. 3163

© - Denotes 3/4" Redwood stakes, tagged L.S. 3163, (per M.B. 52/62, 63) unless otherwise noted.

COUNTY SURVEYOR'S CERTIFICATE

This map has been examined for conformance with the requirements of the Land Surveyors' Act this 8th day of March, 1966

A.C. KEITH County Surveyor
By J. Walters Deputy
J.O. 392 F.B.