

IN THE CITY OF RIVERSIDE
RECORD OF SURVEY

OF A PORTION OF THE N.W. 1/4, N.W. 1/4 OF SECTION 7, T.3S.,
 R.4W., S.B.B. & M.

RECORDER'S CERTIFICATE

Filed for record this 8 day of MARCH 1966 at 4:00 P.M.
 in Book 48 of Record of Surveys at page 29 of the
 request of the County Surveyor
 Fee \$ 5.00 W.D. BALOGH, County Recorder
 No. _____ By Lawson B. Vaughn
 Deputy

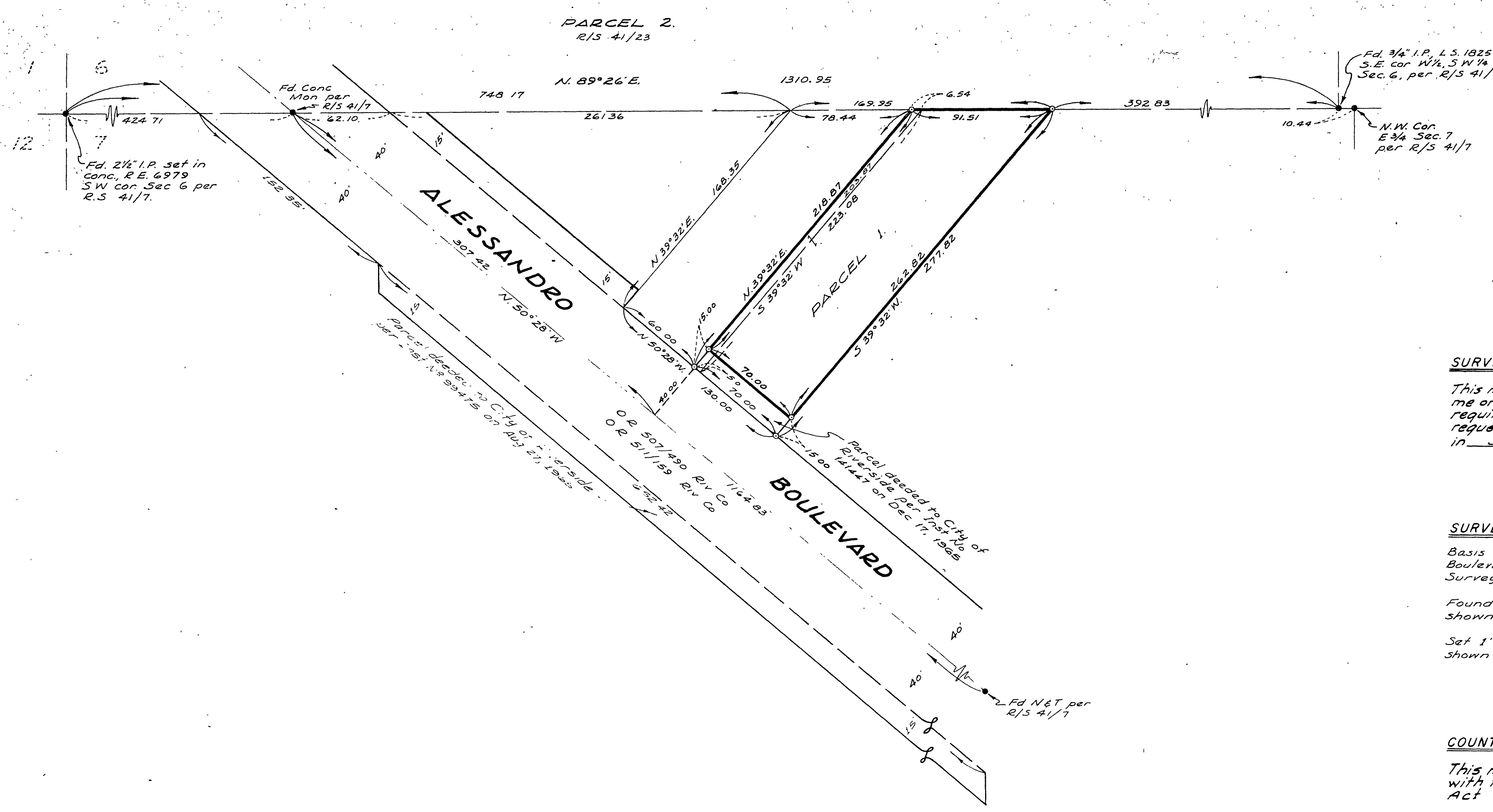

ALBERT A. WEBB ASSOCIATES
 CIVIL ENGINEERS
 RIVERSIDE CALIFORNIA
 JULY 1965

SURVEYOR'S CERTIFICATE

This map correctly represents a survey made by
 me or under my direction in conformance with the
 requirements of the Land Surveyors' Act at the
 request of JOHN K. SPECHT
 in JULY, 1965

Robert N. Walz
 R.C.E. No 9876

SURVEYOR'S NOTES

Basis of Bearings is the centerline of Alessandro
 Boulevard being N. 50° 28' W as shown by Record of
 Survey Book 41 Page 7, Riverside County Records
 Found monuments as noted at all points
 shown thus ●
 Set 1" I.P. tagged RE 9876 at all points
 shown thus ○

COUNTY SURVEYOR'S CERTIFICATE

This map has been examined for conformance
 with the requirements of the Land Surveyors'
 Act this 8 day of March 1966

A.C. KEITH, County Surveyor
 By J. Keith
 Deputy