

IN THE CITY OF RIVERSIDE

RECORD OF SURVEY

Of portions of the following:
 Lots 1, 3, 8, 11, 13, & 14 of Tequesquite Heights Subdivision, M.B. 10/31
 Lot H of Tract 2264, M.B. 43/54-56
 Lots A & B of Tract 2405, M.B. 44/49-51
 Lot G of Tract 2903, M.B. 53/9-11
 Above tracts are in the Northeast quarter of Section 1, T3S, R5W, S.B.B. & M.
 Portions of Parcels 3 & 4 of R.S. 35/57 and portions of East half of the South-
 east quarter of Section 1, T3S, R5W, S.B.B. & M.
 Lot E and portions of Lots 1 & 3 of Tract 2121, M.B. 40/58-61 and portions of
 the Southwest quarter of Southwest quarter of Section 6, T3S, R4W, S.B.B. & M.
 Portion of Parcel 1 of R.S. 41/7 and portions of Section 7, T3S, R4W, S.B.B. & M.
 December 1965

RECORDER'S CERTIFICATE.
 Filed for record this 16 day of MARCH, 1966
 at 1:25 A.M. in Book 48 of Record of Surveys
 at pages 35 at the request of the County
 Surveyor. 36-37-38-39-40-41-42-43.
 W.D. BALOGH County Recorder
 Fee None
 No. By Carroll B. Vaughan Deputy

CITY OF RIVERSIDE
PUBLIC WORKS

RIVERSIDE CALIFORNIA

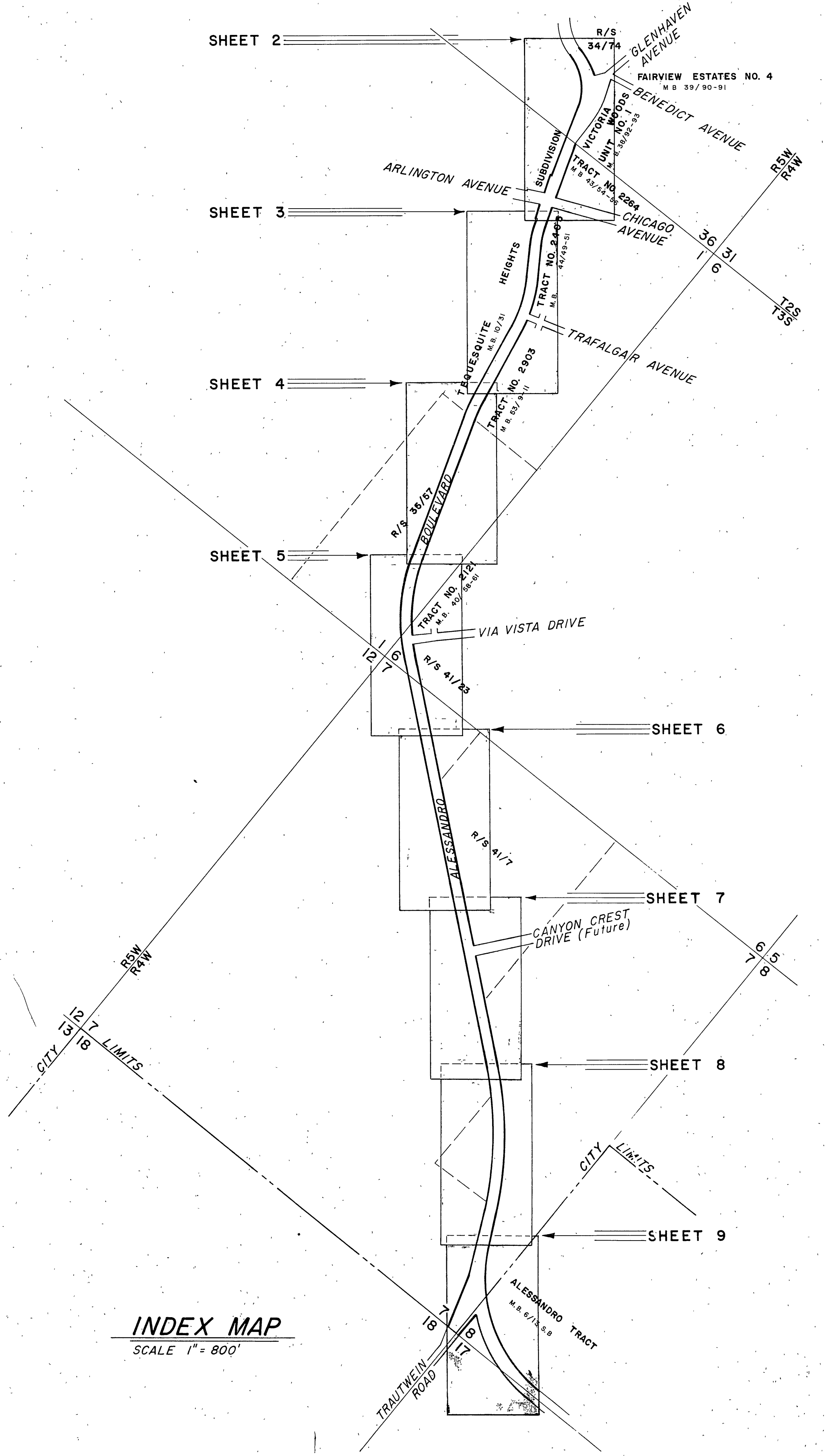

INDEX MAP
 SCALE 1" = 800'

SURVEYOR'S CERTIFICATE
 This map correctly represents a survey made by me or under my direction in conformance with the requirements of the Land Surveyor's Act at the request of the City Of Riverside.

imantuk
 City Engineer
 R.C.E. No. 8134

SURVEYOR'S NOTES
 1. Basis of Bearings is the center line of Alessandro Blvd. through the North half of Section 7, T3S, R4W, S.B.B. & M. as shown on Deed recorded July 29, 1941 in Book 511, Page 159 Records of Riverside County.
 2. Found monuments as noted at all points shown thus: —●—
 3. Set 1 1/4" I.P. tagged City Engineer at all points shown thus: —○— unless otherwise noted.

COUNTY SURVEYOR'S CERTIFICATE.
 This map has been examined for conformance with the requirements of the Land Surveyors Act this 16 day of March, 1966.



A.C. KEITH County Surveyor
 By a. c. Keith Deputy

IN THE CITY OF RIVERSIDE

RECORD OF SURVEY

Of portions of the following:
 Lots 1, 3, 8, 11, 13, & 14 of Tequesquite Heights Subdivision, M.B. 10/31
 Lot H of Tract 2264, M.B. 43/54-56
 Lots A & B of Tract 2405, M.B. 44/49-51
 Lot G of Tract 2903, M.B. 53/9-11
 Above tracts are in the Northeast quarter of Section 1, T3S, R5W, S.B.B. & M.
 Portions of Parcels 3 & 4 of R.S. 35/57 and portions of East half of the South-east quarter of Section 1, T3S, R5W, S.B.B. & M.
 Lot E and portions of Lots 1 & 3 of Tract 2121, M.B. 40/58-61 and portions of the Southwest quarter of Southwest quarter of Section 6, T3S, R4W, S.B.B. & M.
 Portion of Parcel 1 of R.S. 41/7 and portions of Section 7, T3S, R4W, S.B.B. & M.
 December 1965

SURVEYOR'S NOTES

1. Basis of Bearings is the center line of Alessandro Blvd. through the North half of Section 7, T3S, R4W, S.B.B. & M. as shown on Deed recorded July 29, 1941 in Book 511, Page 159, Records of Riverside County.
2. Found monuments as noted at all points shown thus:  unless otherwise noted.
3. Set 1/4" I.P. tagged City Engineer at all points shown thus:  unless otherwise noted.

CITY OF RIVERSIDE
 PUBLIC WORKS
 RIVERSIDE CALIFORNIA

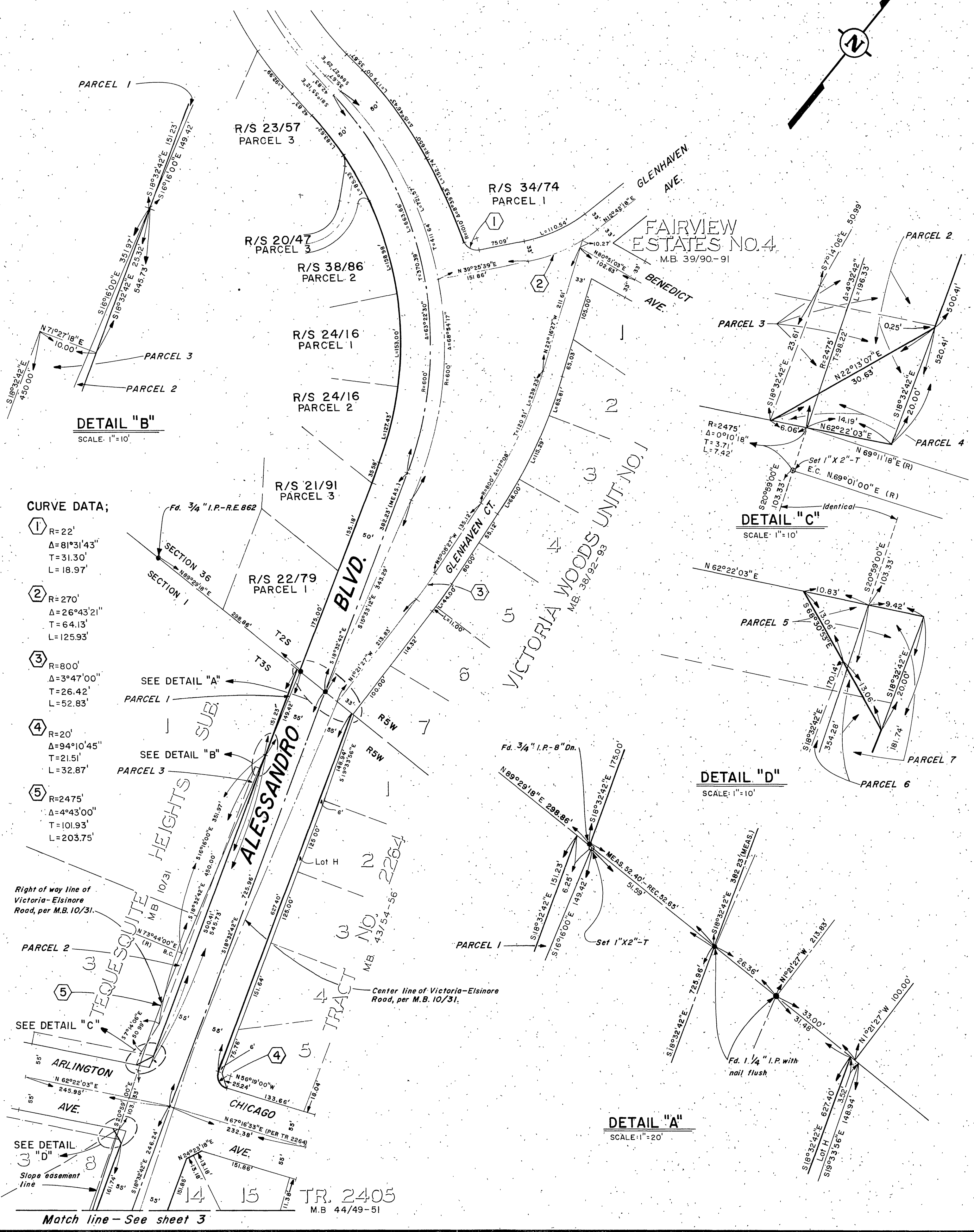
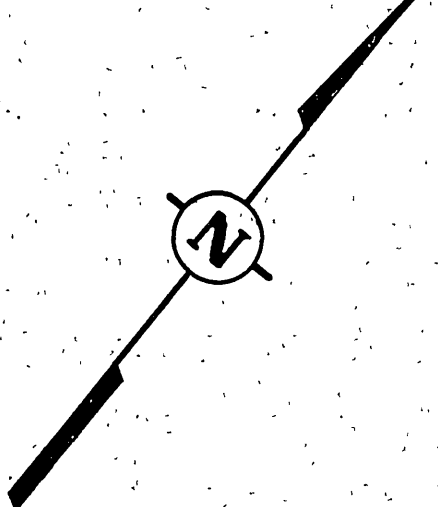

CURVE DATA;

- ① R=22'
Δ=81°31'43"
T=31.30'
L=18.97'
- ② R=270'
Δ=26°43'21"
T=64.13'
L=125.93'
- ③ R=800'
Δ=3°47'00"
T=26.42'
L=52.83'
- ④ R=20'
Δ=94°10'45"
T=21.51'
L=32.87'
- ⑤ R=2475'
Δ=4°43'00"
T=101.93'
L=203.75'

DETAIL "B"
SCALE: 1"=10'

DETAIL "C"
SCALE: 1"=10'

DETAIL "D"
SCALE: 1"=10'

DETAIL "A"
SCALE: 1"=20'



Match line - See sheet 3

TR. 2405
M.B. 44/49-51

IN THE CITY OF RIVERSIDE

RECORD OF SURVEY

Of portions of the following:
 Lots 1, 3, 8, 11, 13, & 14 of Tequesquite Heights Subdivision, M.B. 10/31
 Lot H of Tract 2264, M.B. 43/54-56
 Lots A & B of Tract 2405, M.B. 44/49-51
 Lot G of Tract 2903, M.B. 53/9-11
 Above tracts are in the Northeast quarter of Section 1, T3S, R5W, S.B.B. & M.
 Portions of Parcels 3 & 4 of R.S. 35/57 and portions of East half of the South-east quarter of Section 1, T3S, R5W, S.B.B. & M.
 Lot E, and portions of Lots 1 & 3 of Tract 2121, M.B. 40/58-61 and portions of the Southwest quarter of Southwest quarter of Section 6, T3S, R4W, S.B.B. & M.
 Portion of Parcel 1 of R.S. 41/7 and portions of Section 7, T3S, R4W, S.B.B. & M.
 December 1965

SURVEYOR'S NOTES
 1. Basis of Bearings is the center line of Alessandro Blvd. through the North half of Section 7, T3S, R4W, S.B.B. & M. as shown on Deed recorded July 29, 1941 in Book 511, Page 159 Records of Riverside County.
 2. Found monuments as noted at all points shown thus: 
 3. Set 1/4" I.P. tagged City Engineer at all points shown thus:  unless otherwise noted.

Scale: 1" = 100'

CITY OF RIVERSIDE PUBLIC WORKS
RIVERSIDE CALIFORNIA

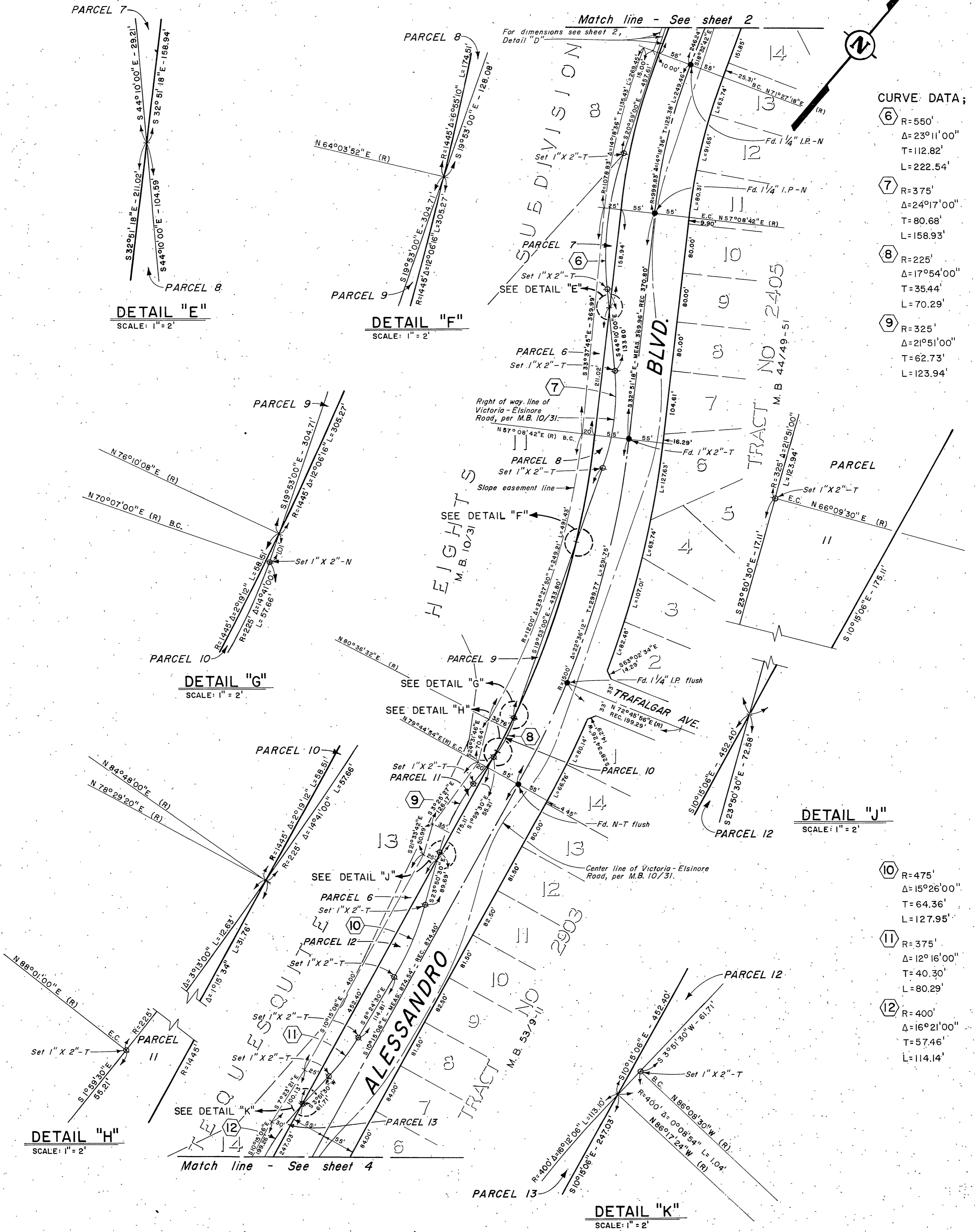

DETAIL "E"
SCALE: 1" = 2'

DETAIL "F"
SCALE: 1" = 2'

DETAIL "G"
SCALE: 1" = 2'

DETAIL "J"
SCALE: 1" = 2'

DETAIL "H"
SCALE: 1" = 2'

DETAIL "K"
SCALE: 1" = 2'

CURVE DATA:



⑥	R=550'
	Δ=23°11'00"
	T=112.82'
	L=222.54'
⑦	R=375'
	Δ=24°17'00"
	T=80.68'
	L=158.93'
⑧	R=225'
	Δ=17°54'00"
	T=35.44'
	L=70.29'
⑨	R=325'
	Δ=21°51'00"
	T=62.73'
	L=123.94'

⑩	R=475'
	Δ=15°26'00"
	T=64.36'
	L=127.95'
⑪	R=375'
	Δ=12°16'00"
	T=40.30'
	L=80.29'
⑫	R=400'
	Δ=16°21'00"
	T=57.46'
	L=114.14'

IN THE CITY OF RIVERSIDE

RECORD OF SURVEY

Of portions of the following:
 Lots 1, 3, 8, 11, 13, & 14 of Tequesquite Heights Subdivision, M.B. 10/31
 Lot H of Tract 2264, M.B. 43/54-56
 Lots A & B of Tract 2405, M.B. 44/49-51
 Lot G of Tract 2903, M.B. 53/9-11
 Above tracts are in the Northeast quarter of Section 1, T3S, R5W, S.B.B. & M.
 Portions of Parcels 3 & 4 of R.S. 35/57 and portions of East half of the South-east quarter of Section 1, T3S, R5W, S.B.B. & M.
 Lot E and portions of Lots 1 & 3 of Tract 2121, M.B. 40/58-61 and portions of the Southwest quarter of Southwest quarter of Section 6, T3S, R4W, S.B.B. & M.
 Portion of Parcel 1 of R.S. 41/7 and portions of Section 7, T3S, R4W, S.B.B. & M.
 December 1965

SURVEYOR'S NOTES
 1. Basis of Bearings is the center line of Alessandro Blvd. through the North half of Section 7, T3S, R4W, S.B.B. & M. as shown on Deed recorded July 29, 1941 in Book 511, Page 159 Records of Riverside County.
 2. Found monuments as noted at all points shown thus: 
 3. Set 1/4" I.P. tagged City Engineer at all points shown thus:  unless otherwise noted.

Scale: 1" = 100'

CITY OF RIVERSIDE
PUBLIC WORKS
RIVERSIDE CALIFORNIA

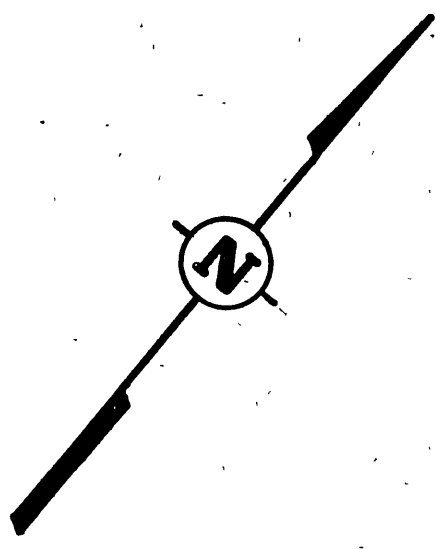
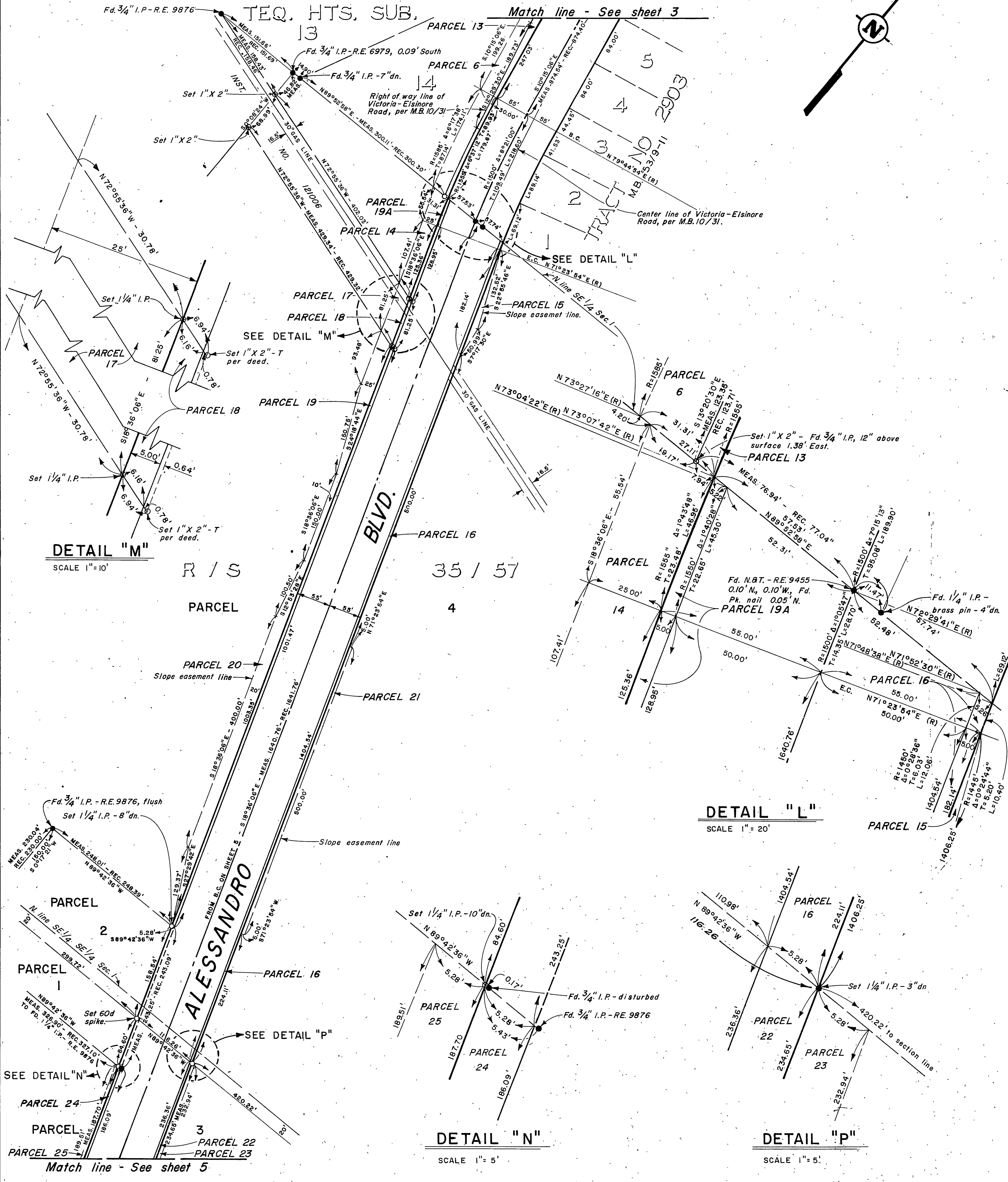

DETAIL "M"
 SCALE 1" = 10'

DETAIL "L"
 SCALE 1" = 20'



DETAIL "N"
 SCALE 1" = 5'

DETAIL "P"
 SCALE 1" = 5'

IN THE CITY OF RIVERSIDE

RECORD OF SURVEY

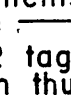
Of portions of the following:
 Lots 1, 3, 8, 11, 13, & 14 of Tequesquite Heights Subdivision, M.B. 10/31
 Lot H of Tract 2264, M.B. 43/54-56
 Lots A & B of Tract 2405, M.B. 44/49-51
 Lot G of Tract 2903, M.B. 53/9-11
 Above tracts are in the Northeast quarter of Section 1, T3S, R5W, S.B.B. & M.
 Portions of Parcels 3 & 4 of R.S. 35/57 and portions of East half of the South-east quarter of Section 1, T3S, R5W, S.B.B. & M.
 Lot E and portions of Lots 1 & 3 of Tract 2121, M.B. 40/58-61 and portions of the Southwest quarter of Southwest quarter of Section 6, T3S, R4W, S.B.B. & M.
 Portion of Parcel 1 of R.S. 41/7 and portions of Section 7, T3S, R4W, S.B.B. & M.
 December, 1965

SURVEYOR'S NOTES
 1. Basis of Bearings is the center line of Alessandro Blvd. through the North half of Section 7, T3S, R4W, S.B.B. & M. as shown on Deed recorded July 29, 1941 in Book 511, Page 159 Records of Riverside County.
 2. Found monuments as noted at all points shown thus: 
 3. Set 1/4" I.P. tagged City Engineer at all points shown thus:  unless otherwise noted.

Scale: 1" = 100'

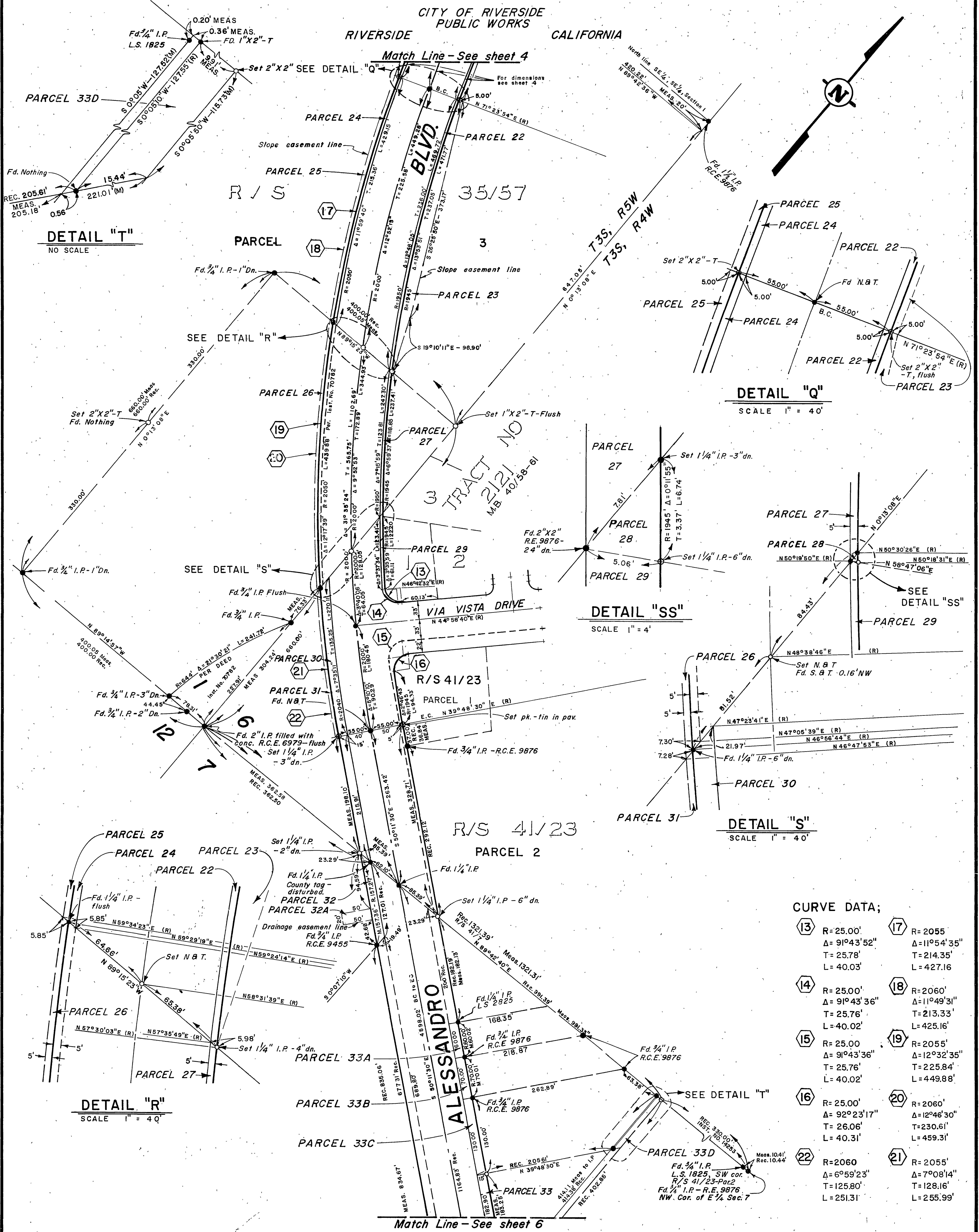

DETAIL "T"
NO SCALE

DETAIL "Q"
SCALE 1" = 40'

DETAIL "SS"
SCALE 1" = 4'

DETAIL "S"
SCALE 1" = 40'

DETAIL "R"
SCALE 1" = 40'

CURVE DATA;

13	R = 25.00' Δ = 91°43'52" T = 25.78' L = 40.03'	17	R = 2055' Δ = 119°54'35" T = 214.35' L = 427.16'
14	R = 25.00' Δ = 91°43'36" T = 25.76' L = 40.02'	18	R = 2060' Δ = 119°49'31" T = 213.33' L = 425.16'
15	R = 25.00' Δ = 91°43'36" T = 25.76' L = 40.02'	19	R = 2055' Δ = 120°32'35" T = 225.84' L = 449.88'
16	R = 25.00' Δ = 92°23'17" T = 26.06' L = 40.31'	20	R = 2060' Δ = 129°46'30" T = 230.61' L = 459.31'
22	R = 2060' Δ = 6°59'23" T = 125.80' L = 251.31'	21	R = 2055' Δ = 7°08'14" T = 128.16' L = 255.99'



Match Line - See sheet 6

IN THE CITY OF RIVERSIDE

RECORD OF SURVEY

Of portions of the following:
 Lots 1, 3, 8, 11, 13, & 14 of Tequesquite Heights Subdivision, M.B. 10/31
 Lot H of Tract 2264, M.B. 43/54-56
 Lots A & B of Tract 2405, M.B. 44/49-51
 Lot G of Tract 2903, M.B. 53/9-11
 Above tracts are in the Northeast quarter of Section 1, T3S, R5W, S.B.B. & M.
 Portions of Parcels 3 & 4 of R.S. 35/57 and portions of East half of the South-
 east quarter of Section 1, T3S, R5W, S.B.B. & M.
 Lot E and portions of Lots 1 & 3 of Tract 2121, M.B. 40/58-61 and portions of
 the Southwest quarter of Southwest quarter of Section 6, T3S, R4W, S.B.B. & M.
 Portion of Parcel 1 of R.S. 41/7 and portions of Section 7, T3S, R4W, S.B.B. & M.
 December 1965

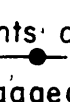
SURVEYOR'S NOTES

1. Basis of Bearings is the center line of Alessandro Blvd. through the North half of Section 7, T3S, R4W, S.B.B. & M. as shown on Deed recorded July 29, 1941 in Book 511, Page 159 Records of Riverside County.
2. Found monuments: as noted at all points shown thus: 
3. Set 1/4" I.P. tagged City Engineer at all points shown thus:  unless otherwise noted.

Scale: 1" = 100'

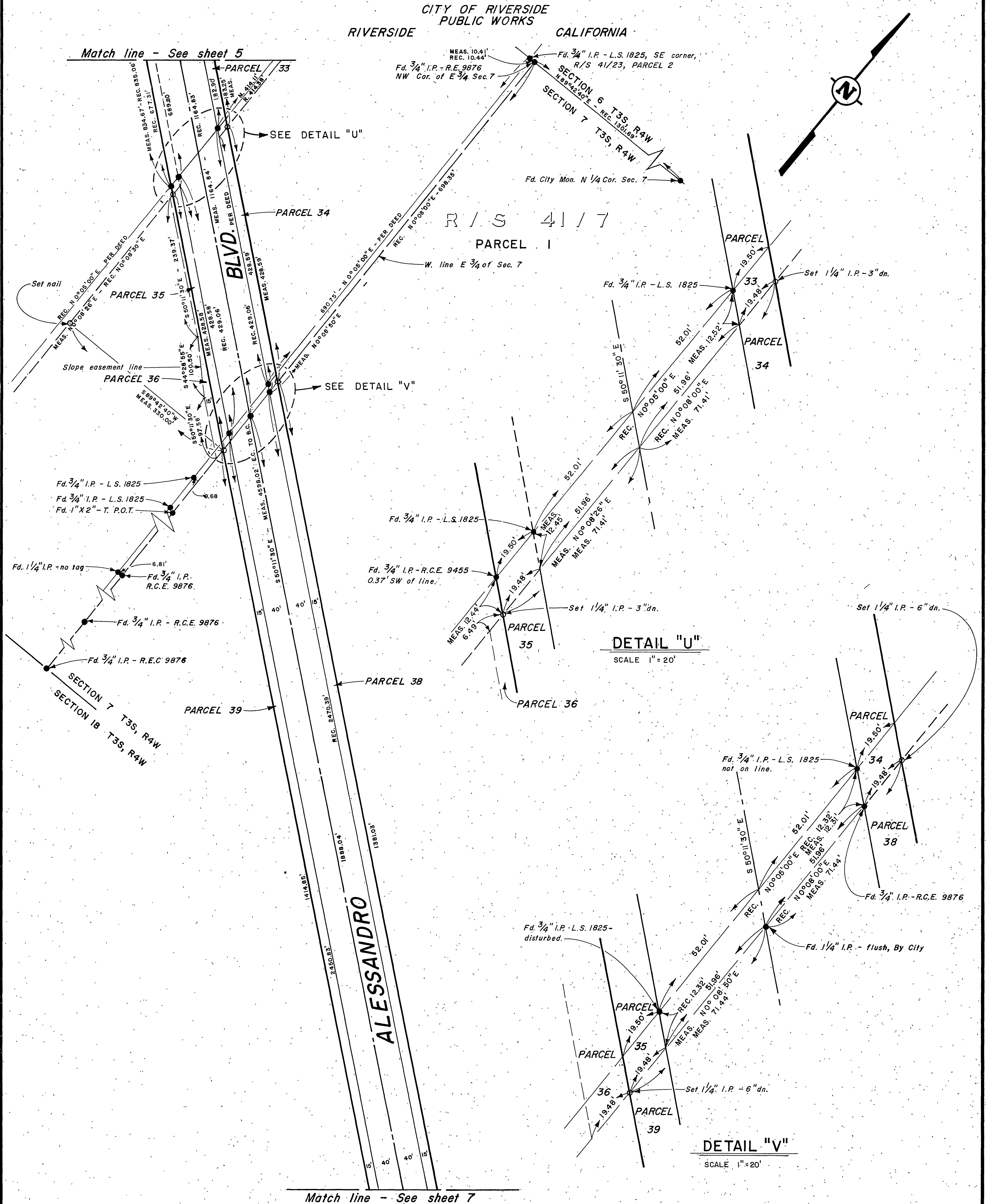

CITY OF RIVERSIDE
 PUBLIC WORKS
 RIVERSIDE CALIFORNIA

R/S 41/7
 PARCEL 1

DETAIL "U"
 SCALE 1" = 20'

DETAIL "V"
 SCALE 1" = 20'



Match line - See sheet 7

IN THE CITY OF RIVERSIDE

RECORD OF SURVEY

Of portions of the following:
 Lots 1, 3, 8, 11, 13, & 14 of Tequesquite Heights Subdivision, M.B. 10/31
 Lot H of Tract 2264, M.B. 45/54-55
 Lots A & B of Tract 2405, M.B. 44/49-51
 Lot G of Tract 2905, M.B. 55/9-11
 Above tracts are in the Northeast quarter of Section 1, T3S, R4W, S.B.B. & M.
 Portions of Parcels 3 & 4 of R.S. 35/57 and portions of East half of the South-
 east quarter of Section 1, T3S, R4W, S.B.B. & M.
 Lot E and portions of Lots 1 & 3 of Tract 2121, M.B. 40/53-61 and portions of
 the Southwest quarter of Southwest quarter of Section 6, T3S, R4W, S.B.B. & M.
 Portion of Parcel 1 of R.S. 41/7 and portions of Section 7, T3S, R4W, S.B.B. & M.
 December 1965 Scale: 1" = 100'

SURVEYOR'S NOTES

1. Basis of Bearings is the center line of Alessandro Blvd. through the North half of Section 7, T3S, R4W, S.B.B. & M. as shown on Deed recorded July 29, 1941 in Book 511, Page 159 Records of Riverside County.
2. Found monuments as noted at all points shown thus: 
3. Set 1/2" I.P. tagged City Engineer at all points shown thus:  unless otherwise noted.

CITY OF RIVERSIDE
 PUBLIC WORKS
 RIVERSIDE CALIFORNIA

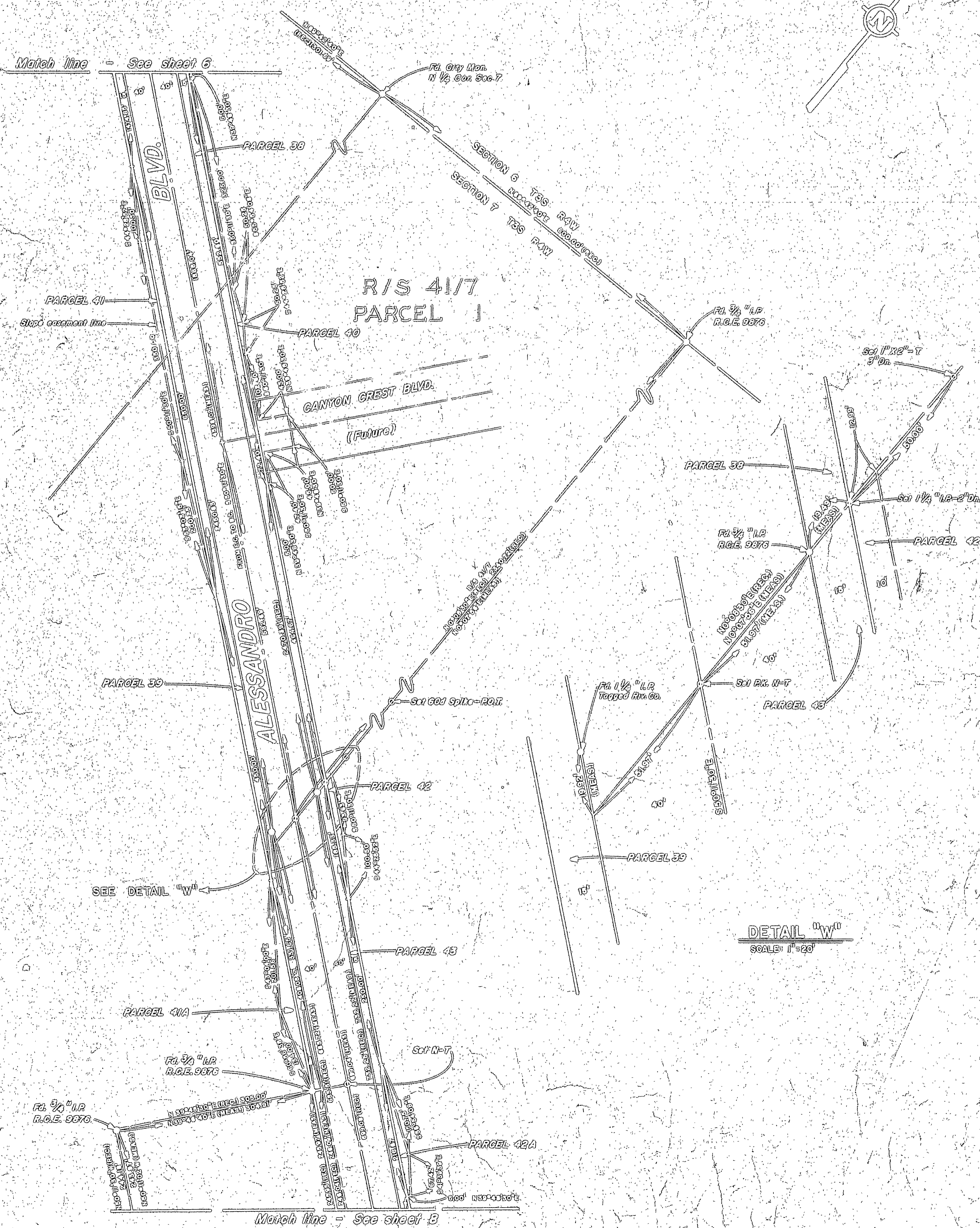
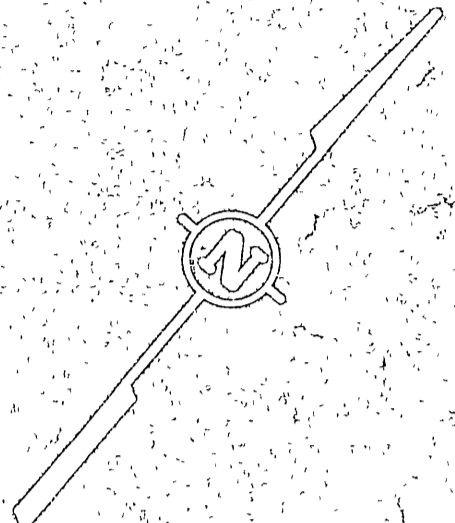



DETAIL "W"
 SCALE: 1" = 20'

IN THE CITY OF RIVERSIDE

RECORD OF SURVEY

Of portions of the following:
 Lots 1, 3, 8, 11, 13, & 14 of Tequesquite Heights Subdivision, M.B. 10/31
 Lot H of Tract 2264, M.B. 43/54-56
 Lots A & B of Tract 2405, M.B. 44/49-51
 Lot G of Tract 2903, M.B. 53/9-11
 Above tracts are in the Northeast quarter of Section 1, T3S, R5W, S.B.B. & M.
 Portions of Parcels 3 & 4 of R.S. 35/57 and portions of East half of the South-east quarter of Section 1, T3S, R5W, S.B.B. & M.
 Lot E and portions of Lots 1 & 3 of Tract 2121, M.B. 40/58-61 and portions of the Southwest quarter of Southwest quarter of Section 6, T3S, R4W, S.B.B. & M.
 Portion of Parcel 1 of R.S. 41/7 and portions of Section 7, T3S, R4W, S.B.B. & M.
 December 1965

SURVEYOR'S NOTES
 1. Basis of Bearings is the center line of Alessandro Blvd. through the North half of Section 7, T3S, R4W, S.B.B. & M. as shown on Deed recorded July 29, 1941 in Book 511, Page 159 Records of Riverside County.
 2. Found monuments as noted at all points shown thus: 
 3. Set 1/4" I.P. tagged City Engineer at all points shown thus:  unless otherwise noted.

Scale: 1" = 100'

CITY OF RIVERSIDE PUBLIC WORKS CALIFORNIA

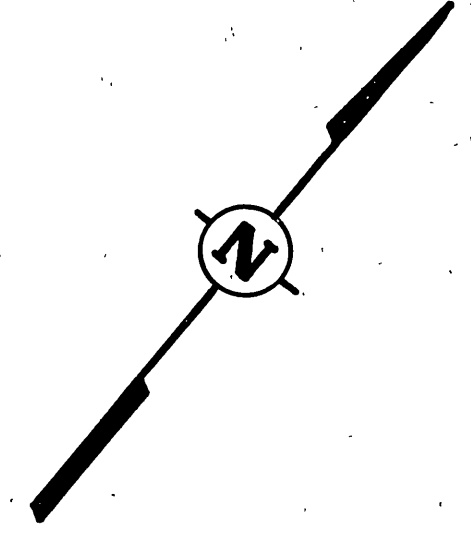
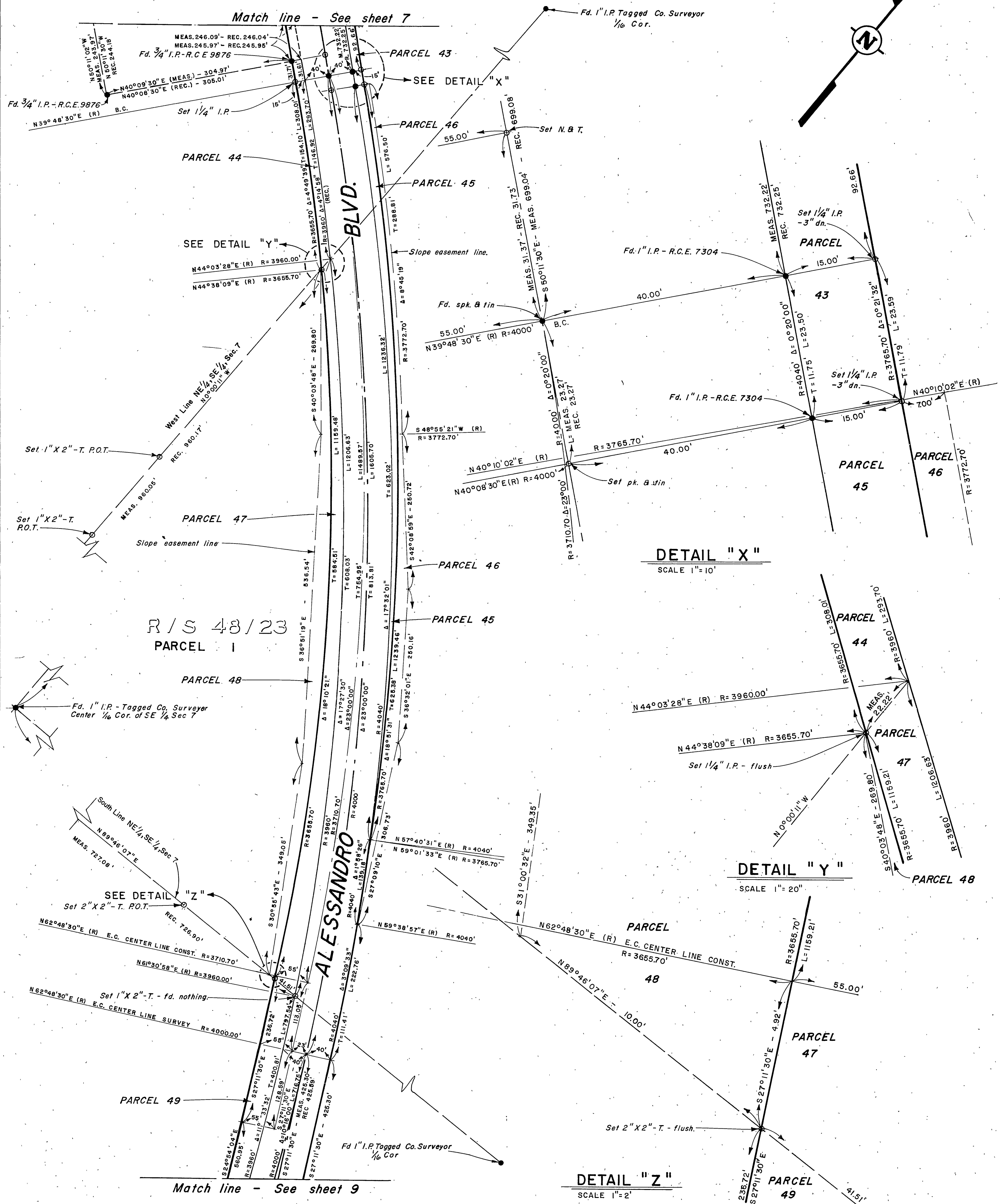

DETAIL "X"
 SCALE 1" = 10'

DETAIL "Y"
 SCALE 1" = 20'

DETAIL "Z"
 SCALE 1" = 2'

R/S 48/23
 PARCEL 1

Match line - See sheet 9

IN THE CITY OF RIVERSIDE



RECORD OF SURVEY

Of portions of the following:
 Lots 1, 3, 8, 11, 13, & 14 of Tequesquite Heights Subdivision, M.B. 10/31
 Lot H of Tract 2264, M.B. 43/54-56
 Lots A & B of Tract 2405, M.B. 44/49-51
 Lot G of Tract 2903, M.B. 53/9-11
 Above tracts are in the Northeast quarter of Section 1, T3S, R5W, S.B.B. & M.
 Portions of Parcels 3 & 4 of R.S. 35/57 and portions of East half of the South-
 east quarter of Section 1, T3S, R5W, S.B.B. & M.
 Lot E and portions of Lots 1 & 3 of Tract 2121, M.B. 40/58-61 and portions of
 the Southwest quarter of Southwest quarter of Section 6, T3S, R4W, S.B.B. & M.
 Portion of Parcel 1 of R.S. 41/7 and portions of Section 7, T3S, R4W, S.B.B. & M.

December 1965

Scale: 1" = 100'

SURVEYOR'S NOTES

1. Basis of Bearings is the center line of Alessandro Blvd. through the North half of Section 7, T3S, R4W, S.B.B. & M. as shown on Deed recorded July 29, 1941 in Book 511, Page 159 Records of Riverside County.
2. Found monuments as noted at all points shown thus:  unless otherwise noted.
3. Set 1 1/4" I.P. tagged City Engineer at all points shown thus:  unless otherwise noted.

CITY OF RIVERSIDE
 PUBLIC WORKS
 CALIFORNIA

