

IN THE CITY OF RIVERSIDE
RIVERSIDE COUNTY, CALIFORNIA

RECORD OF SURVEY

OF A PORTION OF BLOCK 11, RANGE 11,
OF THE TOWN OF RIVERSIDE, AS
SHOWN BY MAP ON FILE IN BOOK
7, PAGE 17, OF MAPS, RECORDS
OF SAN BERNARDINO COUNTY,
CALIFORNIA.

THORNE SURVEYING SERVICE

AUGUST, 1965

RECORDER'S CERTIFICATE

Filed for record this 8 day of JUNE, 1966 at 2:30 P.
in Book 48 of Record of Surveys at page 99 at the request
of the County Surveyor.

W.D. Balogh
County Recorder

Fee \$ 5.00
No. 511

By Aaron B. Vaughan
Deputy

SCALE: 1"=50'

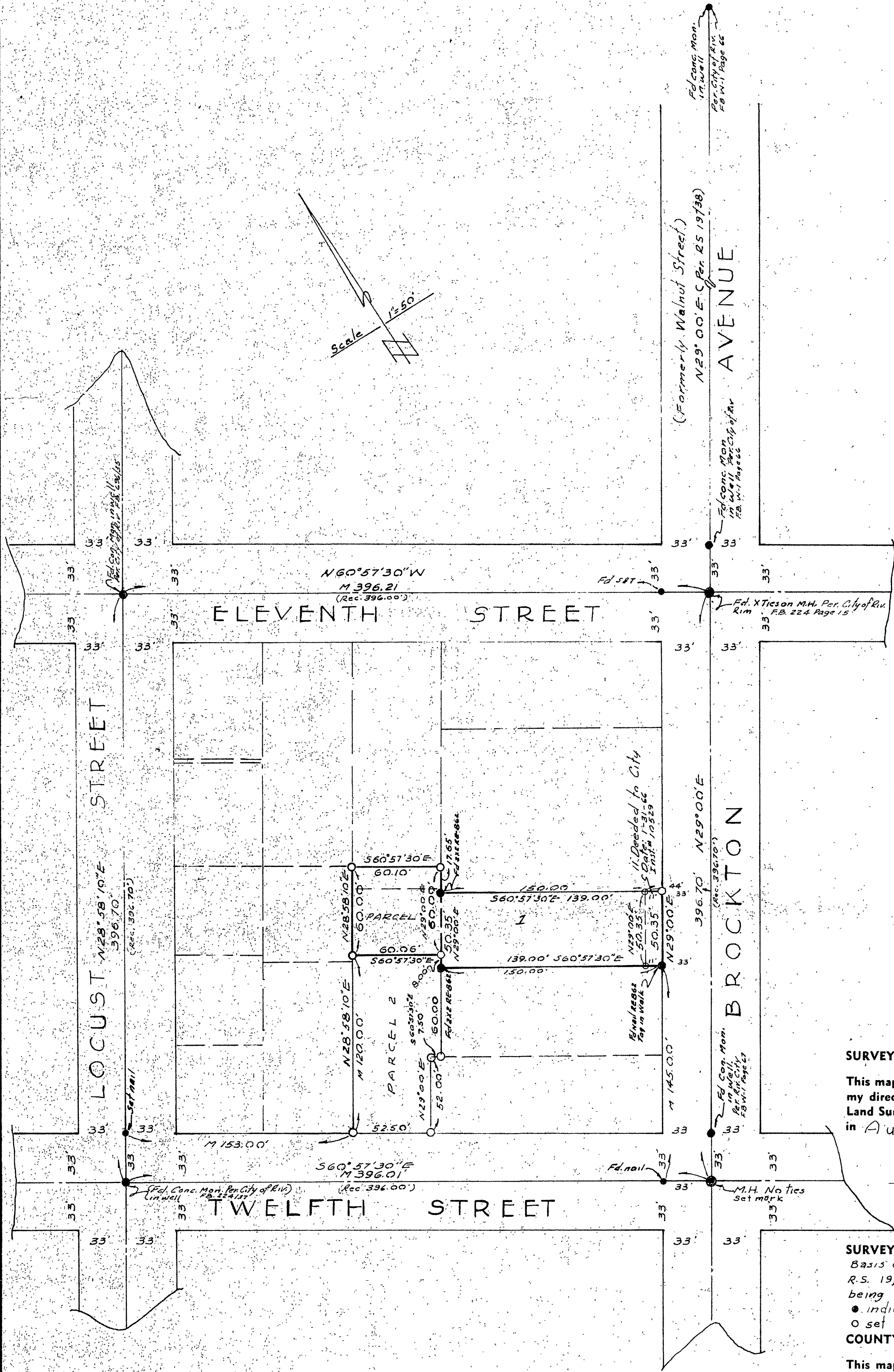

SURVEYOR'S CERTIFICATE

This map correctly represents a survey made by me or under my direction in conformance with the requirements of the Land Surveyors' Act at the request of Mr. Elwood F. Phillips in August, 1965

Thomas J. Thorne
THOMAS J. THORNE LS2501

SURVEYOR'S NOTE

Basis of Bearing: E. Walnut Ave. (Now Brockton) as shown on R.S. 1938 Records of Riverside, County, California, being N29°00'E.
● indicates monuments found as noted
○ set 1/4" I.P., tagged L.S.2501

COUNTY SURVEYOR'S CERTIFICATE

This map has been examined for conformance with the requirements of the Land Surveyors' Act this 8 day of June, 1966

A.C. Keith County Surveyor

By Mark
Deputy ER